the COLUMNS

1965

Digitized by the Internet Archive
in 2011 with funding from
LYRASIS Members and Sloan Foundation

http://www.archive.org/details/columns1965athe

This Is Athens College, Athens,

1965 columns

Alabama

ATHENS COLLEGE

OUR LEGACY

To us she has bequeathed
The wisdom to use our knowledge,
The courage to speak out for our beliefs,
The strength to cleave to our faith,
The morality to despise deception,
The prudence to act with foresight,
The zeal to inspire our felow man,
The sagacity to espouse democracy,
The sobriety to avoid sensationalism,
The discrimination to recognize the truth,
The enlightenment to suspect solicitation,
The restraint to check our impulsiveness,
The willingness to sacrifice,
The audacity to be different,
The persistence to continue,
The incentive to become,
The determination to succeed,
And the industry to employ this our legacy.

People Page 101

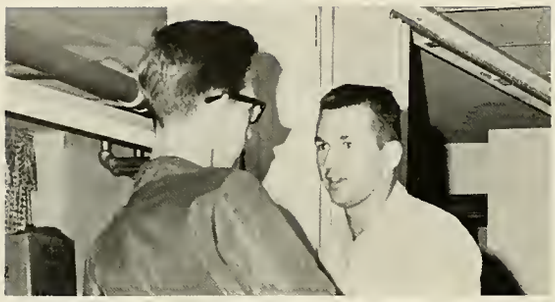

Underclassmen Page 41

Student Life Page

Sports Page 131

Organizations Page

Table of Contents

Administration Page 13

Seniors Page 29

153

67

Academics Page 117

Columns Staff

Editor and Photographer ..... Donald Brady

Assistant Editor and
Copy Editor ..... Penne Laubenthal

Business Manager ..... Bobby Riddle

Typists ..... Patsy Lemmond
Dianna Atkins
Joy Moore
Patricia Brothers

Classes ..... Marilyn Mitchell
Randall Murphree
Carol Campbell

Administration ..... Sue Neal

People ..... Emily Phillips
Saundra Adams

Sports ..... Christy Morell

Organizations ..... Marilyn Mitchell
Randall Murphee
Mary Thackston

Student Life ..... Marie Redmon
Linda Isbell

Advisor ..... William Blow

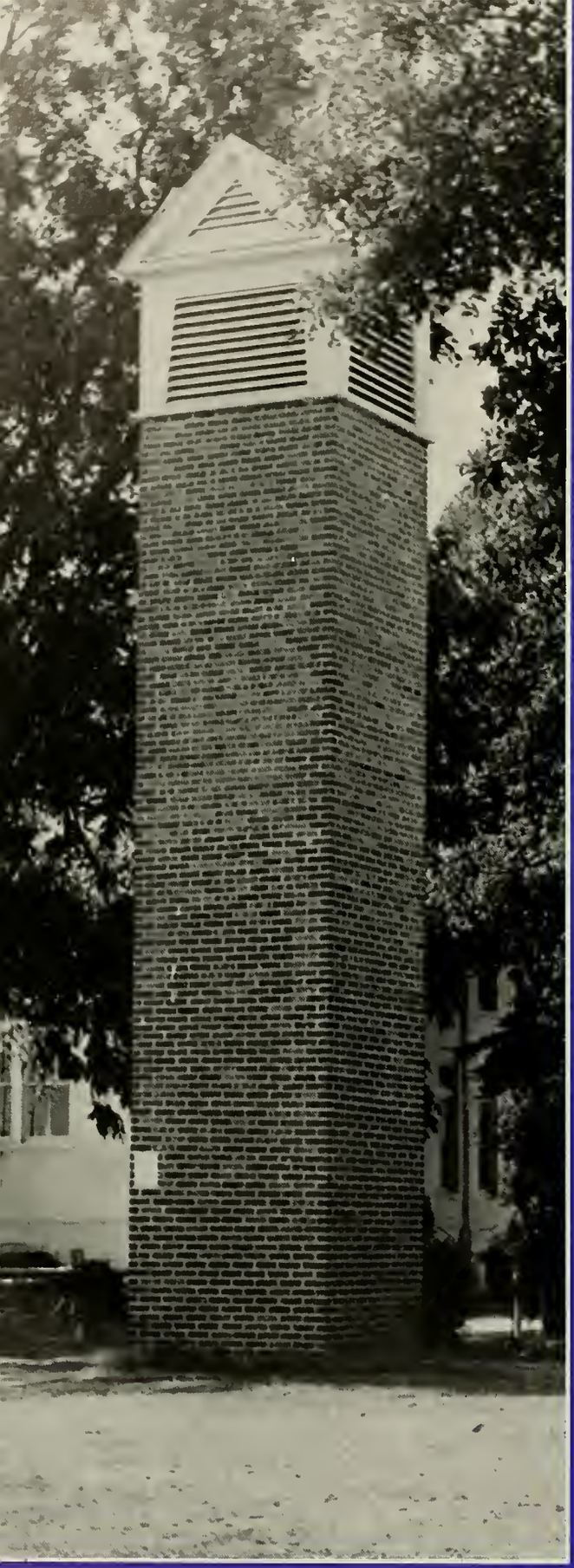

McCandless Hall

A citadel of learning more ancient than its 100 years—older than its antique columns yet younger than the students that throng its portals . . . beacon to the future, monument to the past. The knell is sounded, the summons is announced. The standard is raised and the vanguard advances. Once again the bell tolls for thee.

Brown Hall

Youth with courage undaunted and spirits undefiled slough tarnished dogmas, assimilate empirical ideologies, tailored for tomorrow.

One stands in the presence of oneself, no longer sheltered within a chrysalis but thrust into the garish light of reality. Yesterday is dead and tomorrow is not yet born. For a brief and fleeting moment the world waits. This is a time to dream and a time to refrain from dreaming. This is indeed the best of times.

A period of transition, another phase in maturation—the developement of the mind, the manifestation of the intellect . . . horizons extended to infinity . . . opportunity unrestricted. The door to the future looms ahead and education holds the key.

Athens College, alpha and omega . . . where one becomes a man and puts away childish things . . . where mature associations are formed, ties of friendship and bonds of love . . . where life is undergirded to meet the challenge of tomorrow.

Administration

Staff

DR. VIRGIL McCAIN, President

DR. JAMES BATHURST
Academic Dean

MR. ARLEY CAMPBELL
Custodian

MISS HALLIE CARSON
Head Librarian

MRS. CLEO CHRISTOPHER
Dietitian

MRS. ETHEL GRAY
Dining Hall Assistant

MRS. BERTHA HARGROVE
Student Center Manager

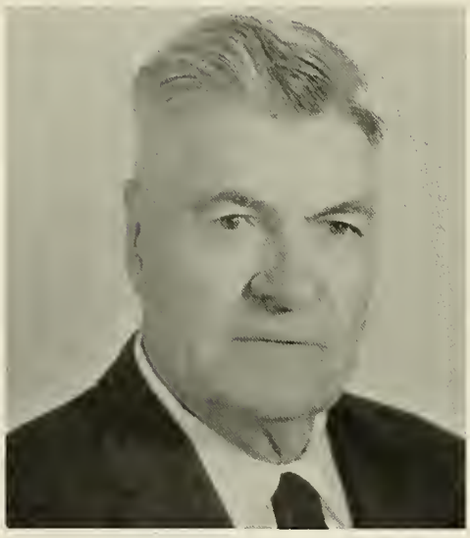

MR. JESSE HARGROVE
Student Center

MR. JAMES HARRISON
Building and Grounds Superintendent

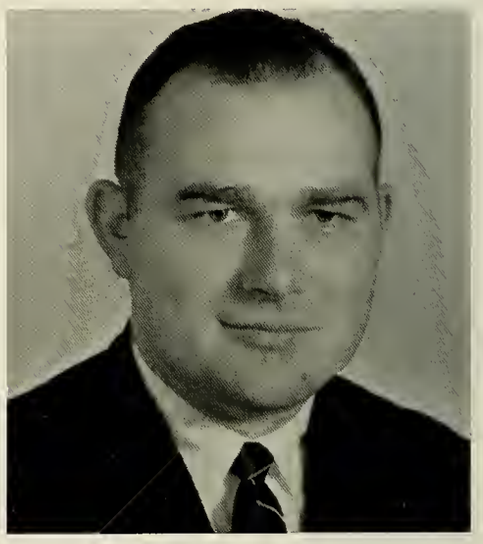

MR. BOBBY RAY HICKS
Business Manager

MRS. EPSIE HORN
Assistant Librarian

MRS. VELMA NUGENT
Head Resident, Sanders Hall

MRS. ETOILE PEARCE
College Hostess

MRS. MARY MOORE PHILLIPS
Alumni Assoc. Executive Secretary

MRS. MARTHA PORTER
Secretary to the President

MRS. ALMA PURYEAR
Assistant Registrar

MRS. GERTRUDE RAWLS
Dining Hall Assistant

MRS. DOROTHY SEXTON
Assistant to the Dean

MRS. RUBY SHELTON
Dining Hall Assistant

MRS. WILLIE SMITH
Head Resident, New Girls Dormitory

MRS. GLADYS WARD
Bookstore Manager

MRS. MARY WHITE
Bursar

Department of Business

MISS BARBARA BROOKS
Asst. Prof. of Sec. Science

DR. RICHARD BRYAN
Prof. of Business Administration

MR. GEORGE CANNON
Instr. in Business Administration

MR. JAMES DAVIS
Assoc. Prof. of Business Admin.

MR. SAMUEL GOANS
Instructor in Accounting

Department of Humanities

MR. WILLIAM DENISON
Associate Professor of Music

MR. L. F. EDWARDS
Associate Professor of Art

MISS HATTI FINLEY
Instructor in English

MISS MARGARET FOLEY
Professor of Modern Languages

MRS. AZALIA FRANCIS
Instructor in English

DR. SAM GREENWOOD
Professor of Foreign Languages

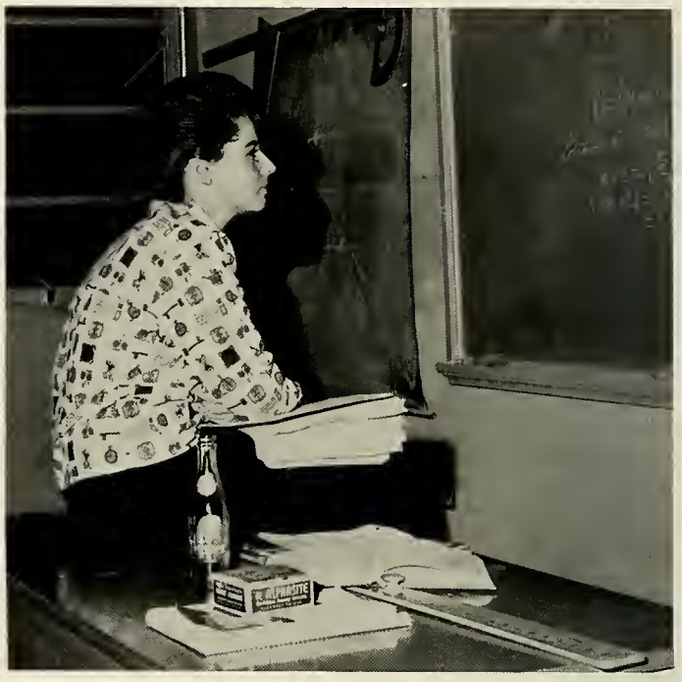

DR. HERBERT HUGHES
Instructor in English Literature

DR. ACTON MIDDLEBROOKS
Professor of Religion

MR. JEROME MOUTON
Asst. Prof. of Music and Drama

MR. PAUL NEAL
Assoc. Prof. of Speech and Drama

MISS FLORENCE STEWARD
Instructor in English

MR. CHARLES WEST
Instr. in Religion and Sociology

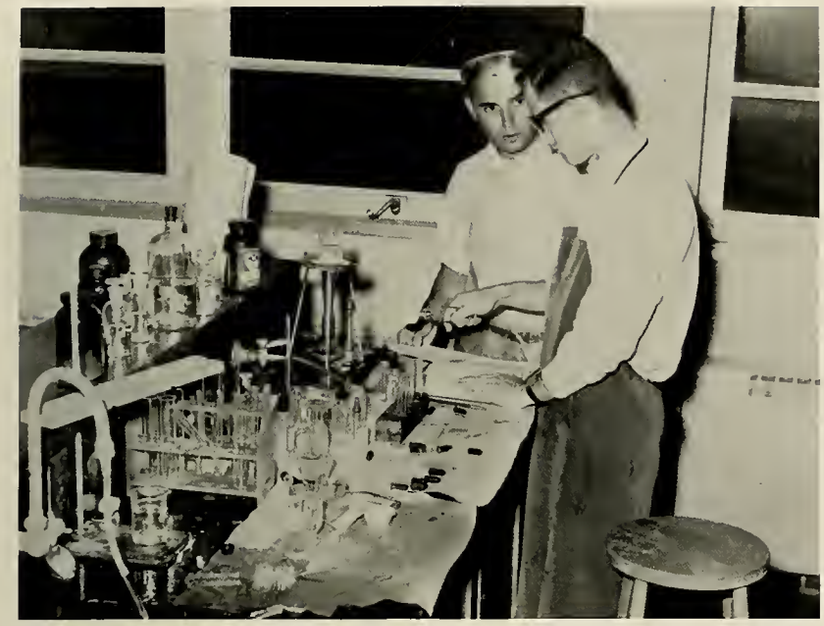

Department of Science and Mathematics

MR. N. T. ANDERSON
Instructor in Physics

MR. WILLIAM BLOW
Assoc. Professor of Biology

MR. MARVIN CARTER
Asst. Prof. of Math. and Art

DR. ALDO FORTE
Professor of Math. and Physics

DR. WILLIAM SHORT
Professor of Chemistry

MR. LLOYD STONE
Instructor of Mathematics

MR. CARLTON WHITT
Instructor in Chemistry

Department of Social Science

MR. BYRON BRADLEY
Instructor in Education

MR. OBA BELCHER
Asst. Prof. of Physical Ed.

MRS. MILDRED CAUDLE
Instructor in Sociology

MR. J. D. CLANTON
Instructor in Sociology

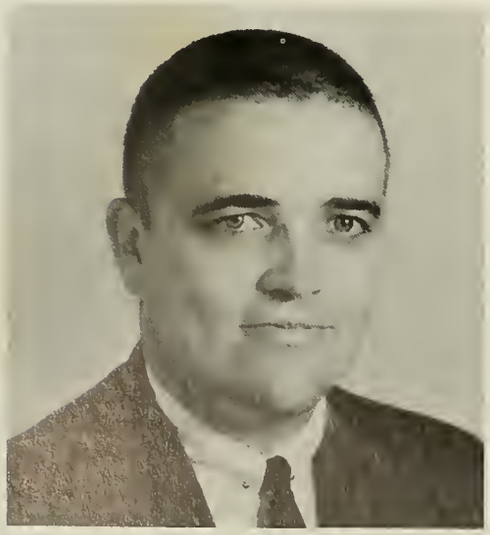

MR. SAM DOLLAR
Instructor in Education

MISS ANGELINE NAZARETIAN
Assoc. Prof. of Physical Ed.

DR. LORAINE PABST
Professor of History

MR. GORDON RICKS
Instructor in Social Science

JUDGE DAVID ROSENAU
Asst. Prof. of Bus. and Soc. Sc.

DR. JOE YOUNG
Professor of Education

Individual attention helps each student to do their best

Seniors

HORACE C. BASS
Religion
Ardmore, Tennessee

JUDITH CAROLYN BASS
Social Studies
Marietta, Georgia

VIRGINIA ANN BEATTIE
Business Administration
Athens, Alabama

QUENTIN E. BENN
Social Science
Decatur, Alabama

JOHN RAYMOND BIDDLE
History
Ft. Payne, Alabama

MYRTLE C. BLACK
Elementary Education
Huntsville, Alabama

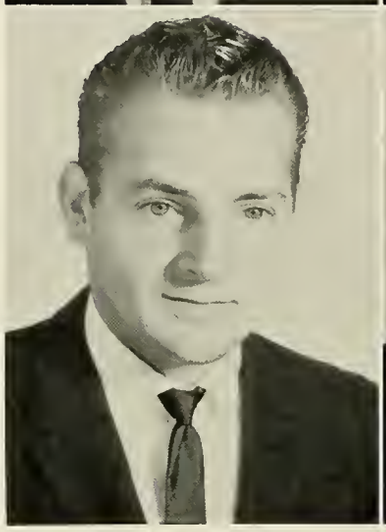
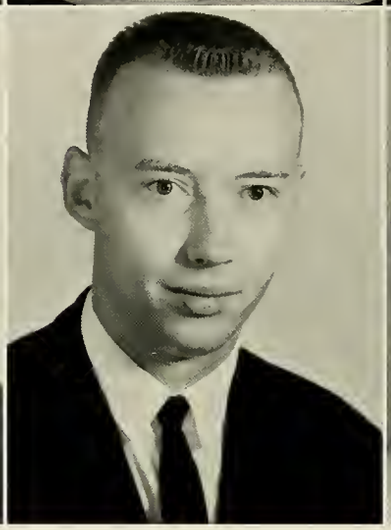

Seniors

ROSANNA BLACK
Business Administration
Athens, Alabama

DONNIS J. BLANKENSHIP
English
Hartselle, Alabama

SANDRA BONNER
Sociology
Fairfax, Alabama

JOHN BRAYAN BOWERS
Business Administration
Athens, Alabama

RICHARD C. BOWMAN
Mathematics
Huntsville, Alabama

DEANIE G. BRANNUM
Religion
Huntsville, Alabama

CHILON C. BRAUDAWAY
Business Administration
Decatur, Alabama

GEORGE BREEDING
Business Administration
Athens, Alabama

BRENDA CAMPBELL BROCK
Biology
Athens, Alabama

BILLY R. CAGLE
Mathematics
Athens, Alabama

ANNELLE CANTRELL
English
Huntsville, Alabama

BARBARA B. CARTER
Mathematics
Athens, Alabama

Seniors

ROBERT E. COGGINS, JR.
Social Science
Athens, Alabama

WILLIAM B. COLE
Business Administration
Athens, Alabama

JAMES M. COLEMAN
Mathematics
Falkville, Alabama

DON COLLIER
Biology
Decatur, Alabama

CAROL RABY COPELAND
English
Tuscumbia, Alabama

MAURINE CORNHILL
Elementary Education
Hartselle, Alabama

BEVERLY CRAIG
Education
Athens, Alabama

ALICE JOHNSON CRUTCHER
Elementary Education
Athens, Alabama

JERRY DALY
Psychology
Elkmont, Alabama

ROBERT DALY
Biology
Irondale, Alabama

LENA BUTLER DAVIS
English
Athens, Alabama

CLIFTON DEPREAST
History
Hartselle, Alabama

Seniors

OLIVIA O. EAKEN
Elementary Education
Decatur, Alabama

NELLIE C. EMMONS
Elementary Education
Athens, Alabama

SANDRA M. FERGUSON
Social Studies
Athens, Alabama

RUTH ANN HILL FRAZIER
History
Huntsville, Alabama

H. LEO FRETWELL
Business Administration
Athens, Alabama

CAROLYN GARIGUES
Business Administration
Attalla, Alabama

SAMUEL R. GERSHBERG
Physics
Huntsville, Alabama

ROD GOODE
Mathematics
Decatur, Alabama

WILLIAM T. GOODMAN
History
Anderson, Alabama

MARLYNNE GRAY
Secretarial Science
Athens, Alabama

THADDEUS A. GREEN
Mathematics
Rogersville, Alabama

JO ELLEN GREENHAW
Social Studies
Athens, Alabama

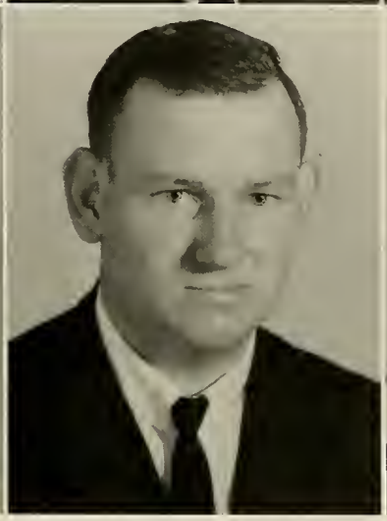

Seniors

NEIL D. HAMILTON
Mathematics
Elkmont, Alabama

JAMES N. HARDAGE
Physics
Athens, Alabama

BRENDA R. HARDIN
Music
Athens, Alabama

NORAGENE HARDING
Education
Athens, Alabama

SUE HARGROVE
Elementary Education
Prospect, Tennessee

SAM HARLIN
Mathematics
Athens, Alabama

NORMA JEAN HELTON
Business Education
Athens, Alabama

WILLIAM A. HESTER
Education
Athens, Alabama

BOYD HIGHTOWER
Business Administration
Athens, Alabama

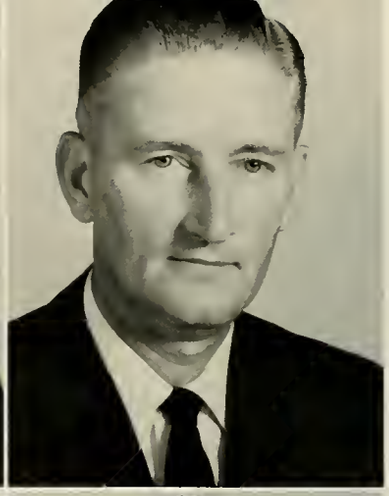

MARTHA HISERODT
English
Decatur, Alabama

HOWELL HOLLAND
Business Administration
Decatur, Alabama

LANE HORTON
History
Emporia, Virginia

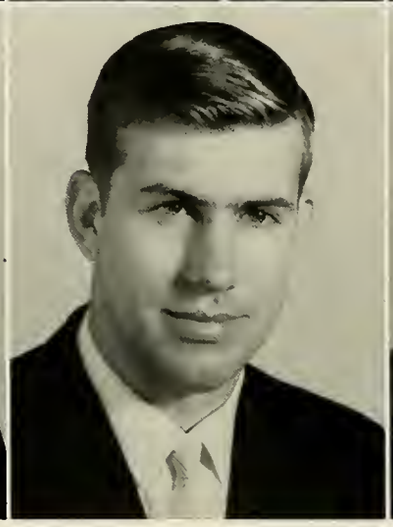

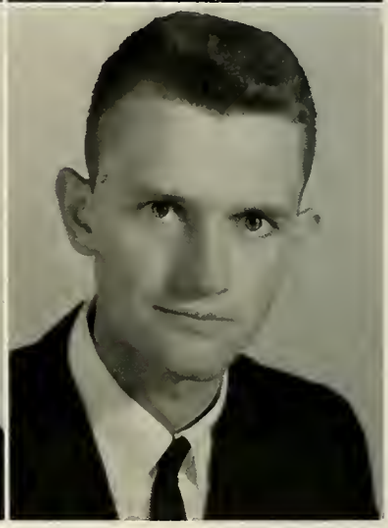

Seniors

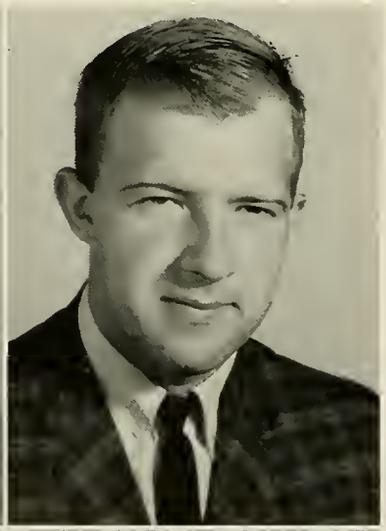

WILLIAM E. HURT
Mathematics
Huntsville, Alabama

GERALD JACKSON
History
Red Bay, Alabama

ROSS A. JONES
History
Huntsville, Alabama

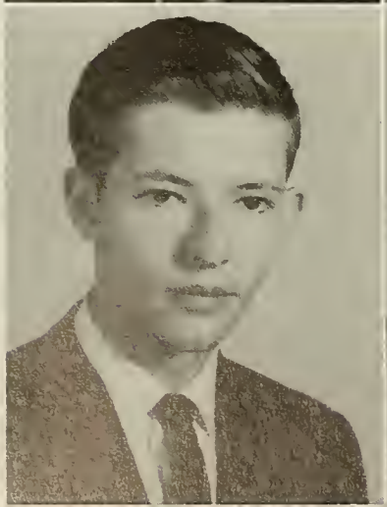

BOB KING
Art
Athens, Alabama

IVAN KOLESINSKY
History
Willimantic, Connecticut

BRYON C. LAIRD
Religion
Huntsville, Alabama

RUSSELL LANCE
History
Athens, Alabama

VERNON LANE
Chemistry
Decatur, Alabama

PENNE LAUBENTHAL
English
Athens, Alabama

MARSHA LONGSTON
Education
Decatur, Alabama

MARY ANN LURIE
English
Ft. Payne, Alabama

KATHLEEN MARSHALL
Mathematics
Huntsville, Alabama

Seniors

JIMMY R. MARTIN
Sociology
Cullman, Alabama

RONNIE L. MARTIN
Music
Athens, Alabama

PATRICIA MASON
Secretarial Science
Athens, Alabama

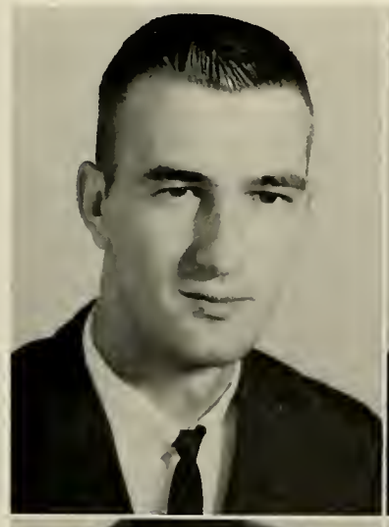

MARY HAMILTON McCOY
English
Athens, Alabama

JUNE COFFMAN MEAGHER
Elementary Education
Prospect, Tennessee

BILLY J. MILLS
Business Administration
Madison, Alabama

JAMES E. MILNER
Business Administration
Huntsville, Alabama

MARILYN KAY MITCHELL
Business Education
Hartselle, Alabama

CHRISTY J. MORELL
English
Athens, Alabama

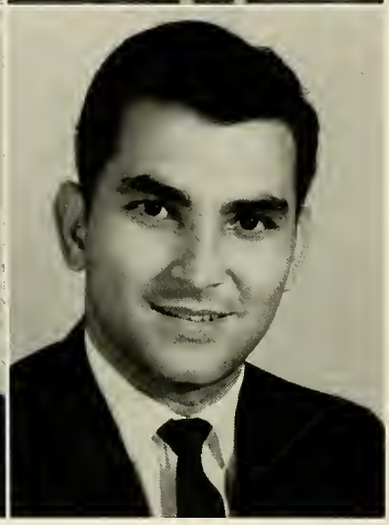

HAROLD E. NASH
Social Science
Madison, Alabama

BILL R. NELSON
Education
Falkville, Alabama

ARCHIE J. NOY
Accounting
Decatur, Alabama

Seniors

BRENDA OLSON
Social Studies
Falkville, Alabama

BOBBY G. OSBORNE
Religion
Somerville, Alabama

DIANNA P. OWENS
Elementary Education
Athens, Alabama

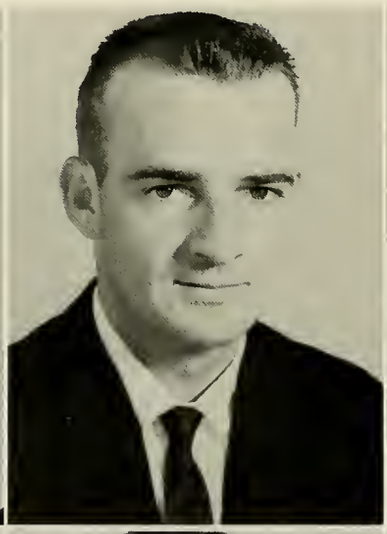

ARTHUE E. PAGE, JR.
Business Administration
Montgomery, Alabama

DOUGLAS MICKEY PIERCE
Music
Huntsville, Alabama

BARBARA A. PRATT
Elementary Education
Athens, Alabama

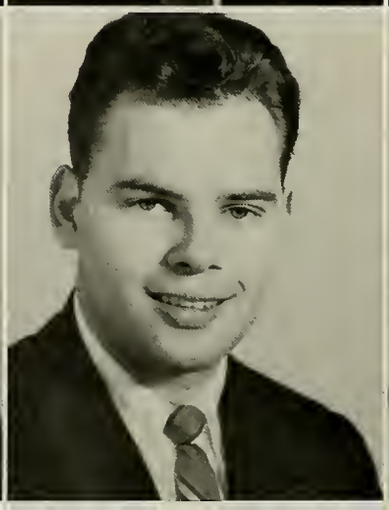

JAMES B. PRESLEY
Social Studies
Huntsville, Alabama

LOU EZELL QUINN
Education
Huntsville, Alabama

TRUMAN RAINS
Mathematics
Huntsville, Alabama

GEORGE O. ROWE, JR.
Biology
Birmingham, Alabama

MAJOR EDWARD E. ROY
English
Redstone Arsenal, Alabama

REBECCA SCOTT
History
Athens, Alabama

Seniors

DANNY P. SHANNON, JR.
Mathematics
Athens, Alabama

ELIZABETH ANNE SILVER
Secretarial Science
Metairie, Louisiana

NELDA B. SMELSER
Secretarial Science
Madison, Alabama

R. ANDREW SMITH
Business Administration
Athens, Alabama

EWELL P. SMITH
Business Administration
Athens, Alabama

JAMES W. SMITH
Business Administration
Leighton, Alabama

KENNETH RAY SMITH
History
Moulton, Alabama

DAN SOUTHWORTH
Business Administration
Birmingham, Alabama

VIRGINIA STACEY
Business Administration
Athens, Alabama

EMORY STEEDLEY
Mathematics
Decatur, Alabama

JUDY TAFT
Psychology
Athens, Alabama

DENNIS A. TAYLOR
Business Administration
Madison, Alabama

Seniors

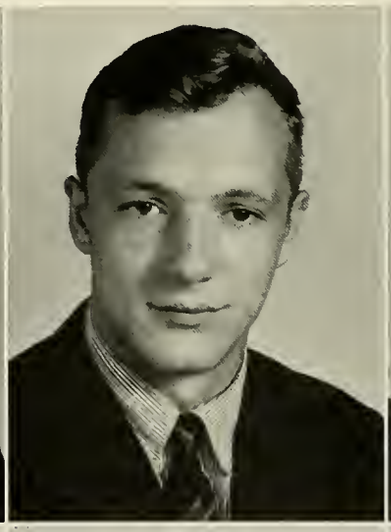

LINDA McCLURKIN THOMAS
Art
Athens, Alabama

DAVID F. TUCKER
Music
Athens, Alabama

MARIE USERY
Education
Athens, Alabama

ROGER P. VINSON
Business Administration
Palaski, Tennessee

MARGARET WALDRON
History
Baileyton, Alabama

ROBERT WILSON
Business Administration
Athens, Alabama

JOAN WISE
Spanish
Athens, Alabama

JOHN F. WYLIE
Business Administration
Huntsville, Alabama

JANE YORK
Business Education
Woodville, Alabama

EARL D. ZUERCHER
Sociology
Huntsville, Alabama

Underclassmen

Underclassmen

Adair, Marie
Montgomery, Alabama

Adair, Thomas E.
Harpersville, Alabama

Adams, Saundra
Oxford, Alabama

Addams, Michael
Huntsville, Alabama

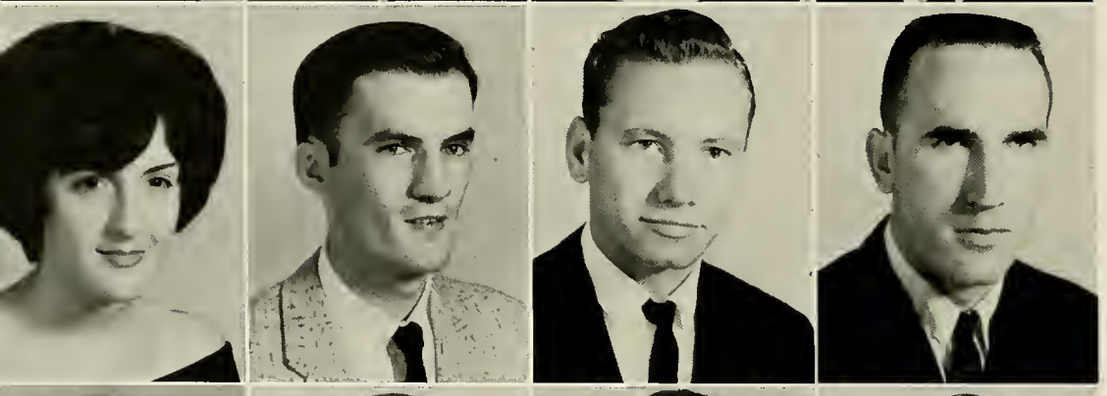

Agee, Betty
Athens, Alabama

Allred, Paul
Oneonta, Alabama

Anderson, Jim
New Market, Alabama

Anderson, Von
Decatur, Alabama

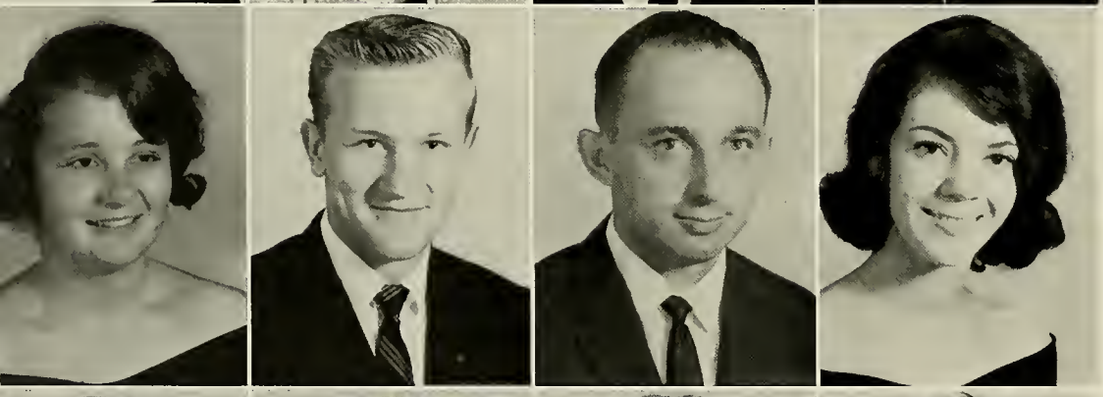

Archipov, Natasha
Decatur, Alabama

Archipov, Nikita
Decatur, Alabama

Arnold, Bill
Athens, Alabama

Arnold, Marshia
Athens, Alabama

Arrington, Emmitt
Shawmut, Alabama

Ashford, Ann
Athens, Alabama

Atkins, Dianna
Hartselle, Alabama

Austin, Ralph
Miami, Florida

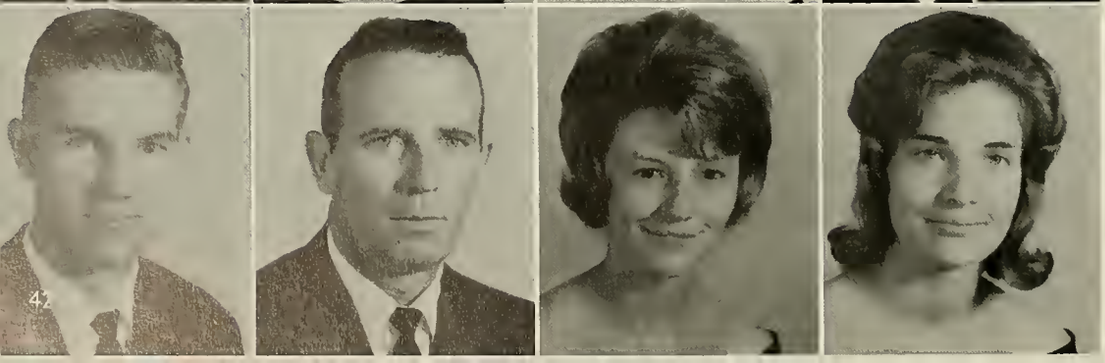

Avery, Ronnie
Hamilton, Alabama

Aycock, Claude R.
Decatur, Alabama

Bailey, Judy M.
Athens, Alabama

Baker, Sallie
New Market, Alabama

Bald, Newell
Athens, Alabama

Barber, Rosemary
Athens, Alabama

Barkley, Jon
Huntsville, Alabama

Barnes, Margie
Decatur, Alabama

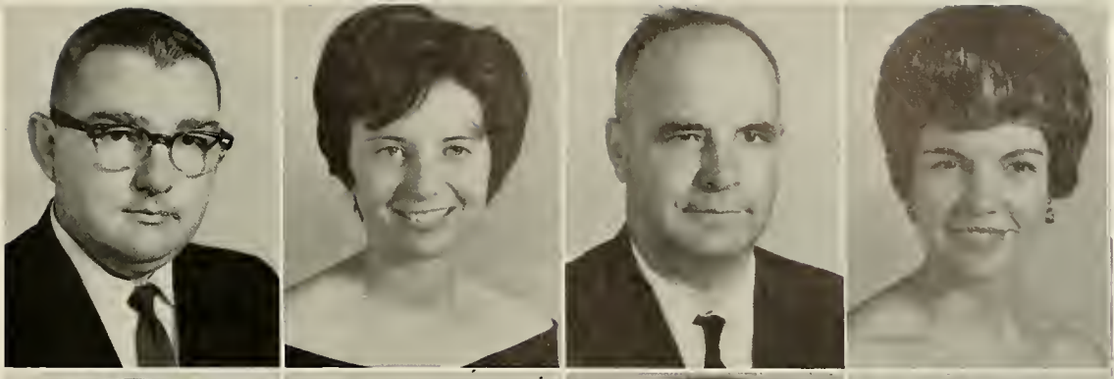

Barnett, Charles
Anderson, Alabama

Bates, William R.
Athens, Alabama

Batson, Gay
Madison, Alabama

Batts, Wade
Athens, Alabama

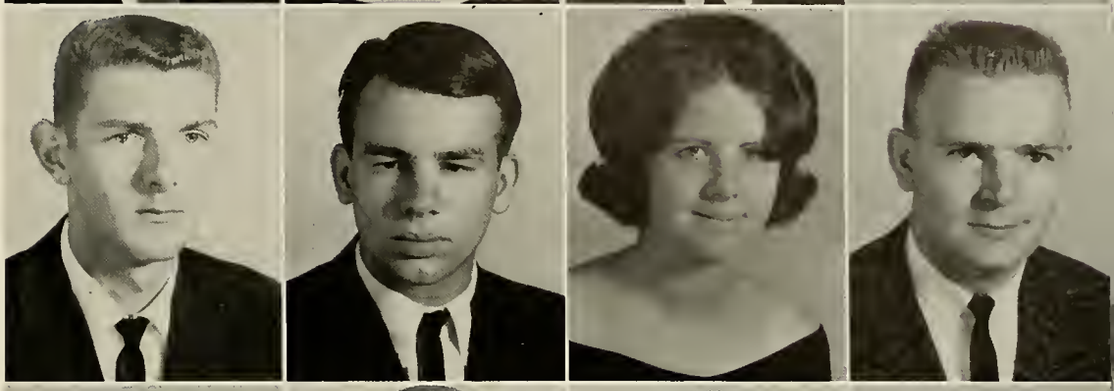

Baugher, Donald A.
Athens, Alabama

Bayne, Jeff
Birmingham, Alabama

Beach, James H.
Athens, Alabama

Beams, Joe
Decatur, Alabama

Beasley, Ted
Decatur, Alabama

Bell, Billy
Danville, Alabama

Bennett, Berval
Hartselle, Alabama

Biles, Billy
Decatur, Alabama

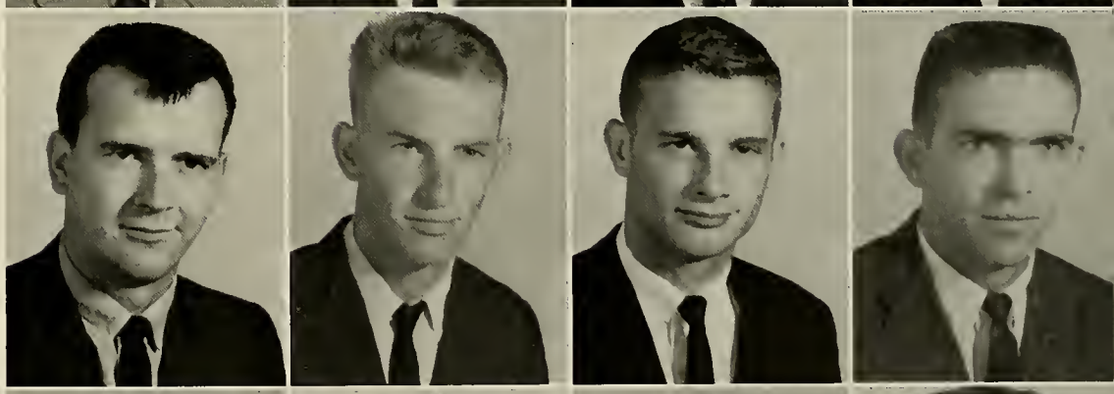

Binkley, Sarah
Athens, Alabama

Black, Edward
Ft. Payne, Alabama

Blackwell, Glenn
Decatur, Alabama

Blackwell, Kay L.
Decatur, Alabama

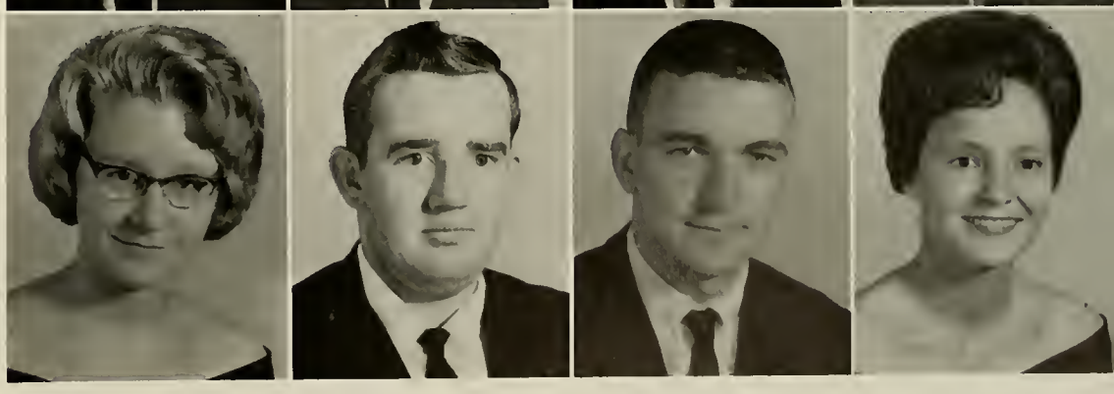

Underclassmen

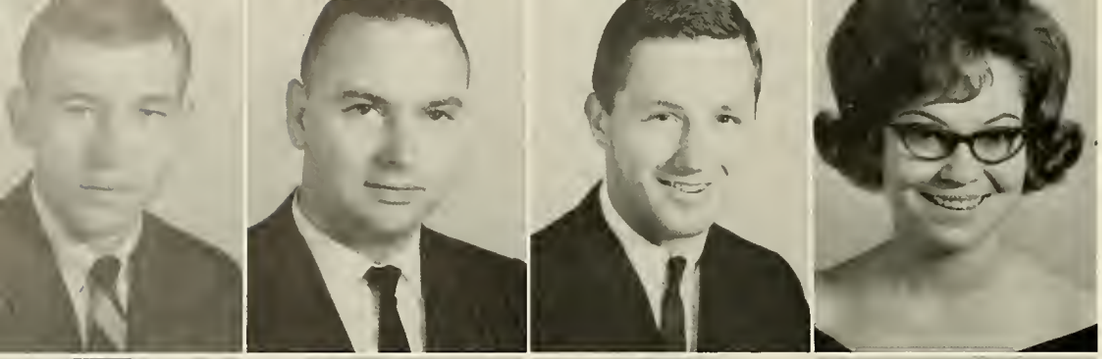

Blanton, Walt
Sheffield, Alabama

Bodley, Bill
Hartselle, Alabama

Bodner, Craig
New Orleans, Louisiana

Bond, Ann
Athens, Alabama

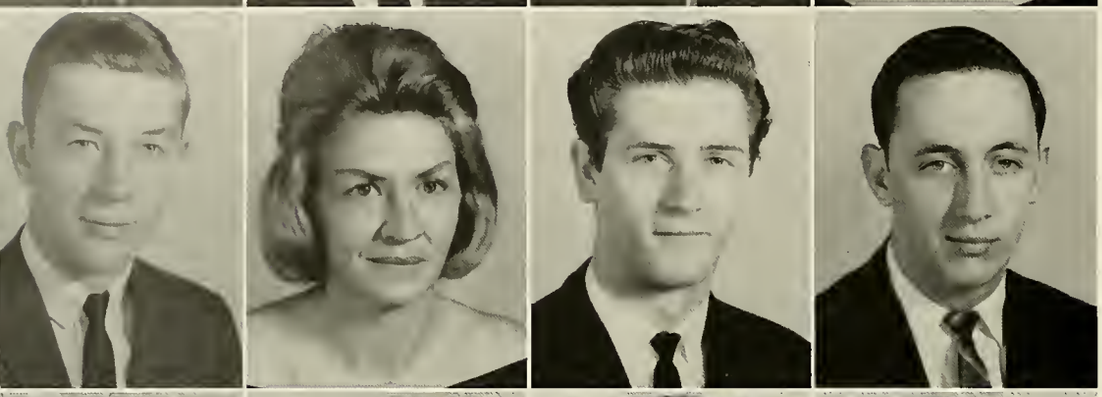

Booth, William
Hartselle, Alabama

Bound, Helen
Decatur, Alabama

Bowar, Richard
Huntsville, Alabama

Bowers, Charles
Athens, Alabama

Bowers, Eloise
Athens, Alabama

Bowling, Jan
Somerville, Alabama

Boyd, Maroline Pope
Elkmont, Alabama

Boyd, Marty
Athens, Alabama

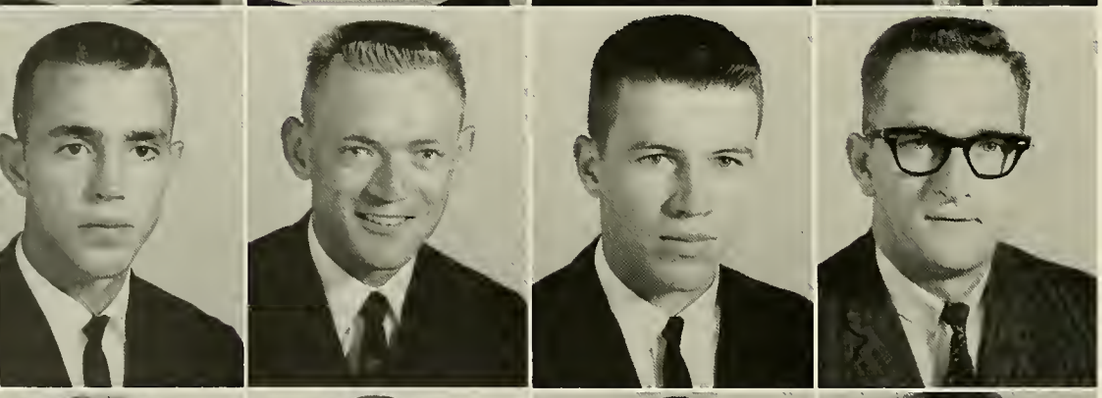

Bradford, Don
Hatton, Alabama

Brady, Don
Manheim, Pennsylvania

Brazelton, Jimmy
Decatur, Alabama

Bridges, James M.
Huntsville, Alabama

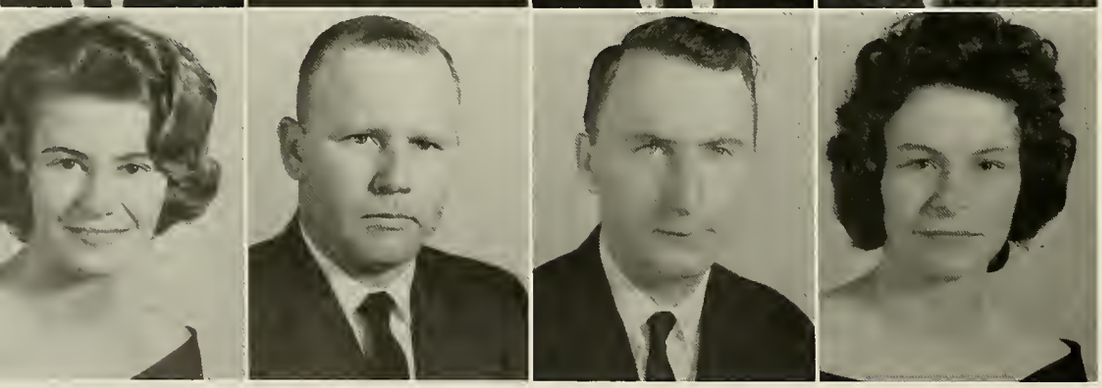

Britt, Ann
Athens, Alabama

Brooks, David E.
Huntsville, Alabama

Broten, Roger C.
Huntsville, Alabama

Brothers, Patricia
Athens, Alabama

Underclassmen

Underclassmen

Brown, Stanley
Ashville, Alabama

Bryan, Barry
Athens, Alabama

Bryant, Gerald
Athens, Alabama

Bullard, Carl
Rogerville, Alabama

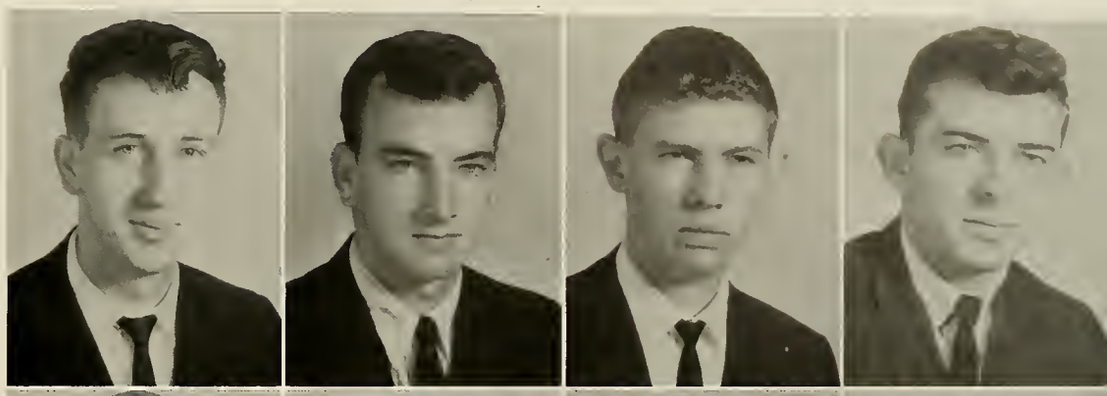

Burch, Larry
Athens, Alabama

Burfield, Jimmy
Moultan, Alabama

Burgreen, Freddie
Athens, Alabama

Burgreen, Jane
Athens, Alabama

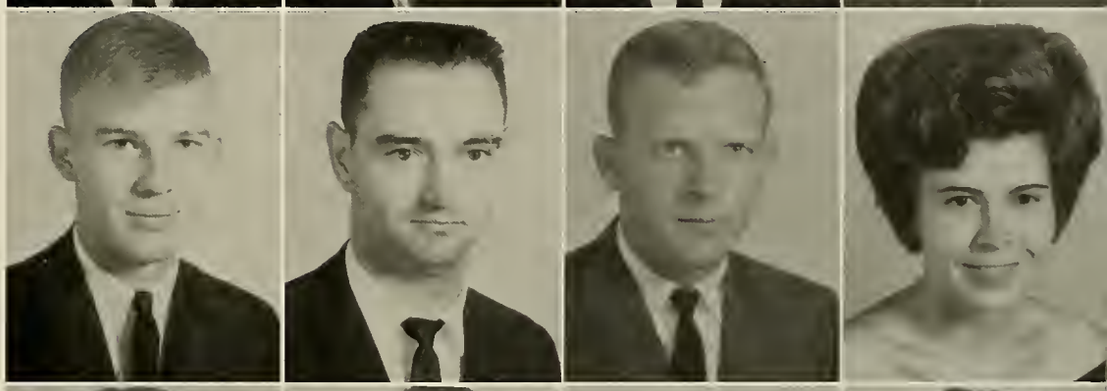

Burgreen, Johnny
Athens, Alabama

Burns, Nancy W.
Pulaski, Tennessee

Burton, Harold
Huntsville, Alabama

Butler, Ann
Decatur, Alabama

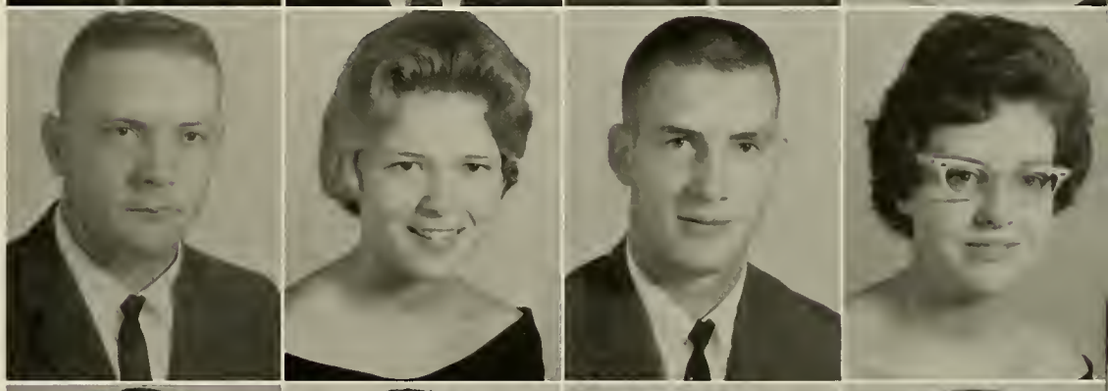

Butterley, Joanne
Huntsville, Alabama

Butts, Tommy
New Orleans, Lauisiana

Cain, Helen S.
Hartselle, Alabama

Calvin, Hazel
Athens, Alabama

Campbell, Carol
Decatur, Alabama

Carden, Terry Gene
Decatur, Alabama

Carlisle, Sandra
Birmingham, Alabama

Casteel, Johnny
Athens, Alabama

Underclassmen

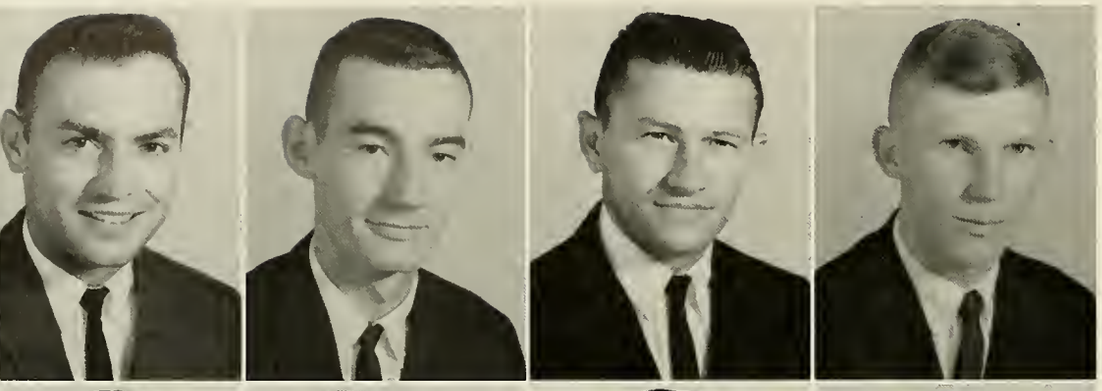

Catalfamo, Carmen R.
Athens, Alabama

Cheatham, Garlin Jr.
Decatur, Alabama

Chittam, Hubert
Athens, Alabama

Chittam, Jimmy
Athens, Alabama

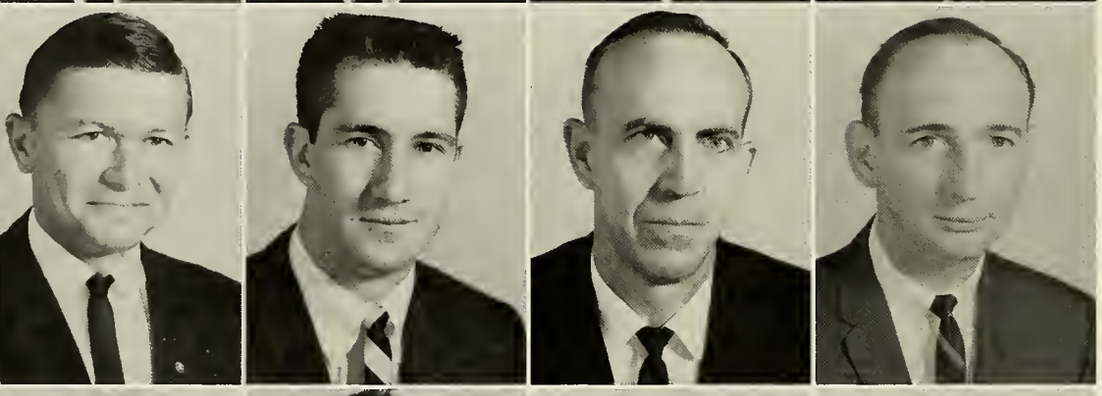

Chittam, Wade
Athens, Alabama

Claborn, Jerry D.
Decatur, Alabama

Clay, Raymond R.
Decatur, Alabama

Coleman, R. A.
Moultan, Alabama

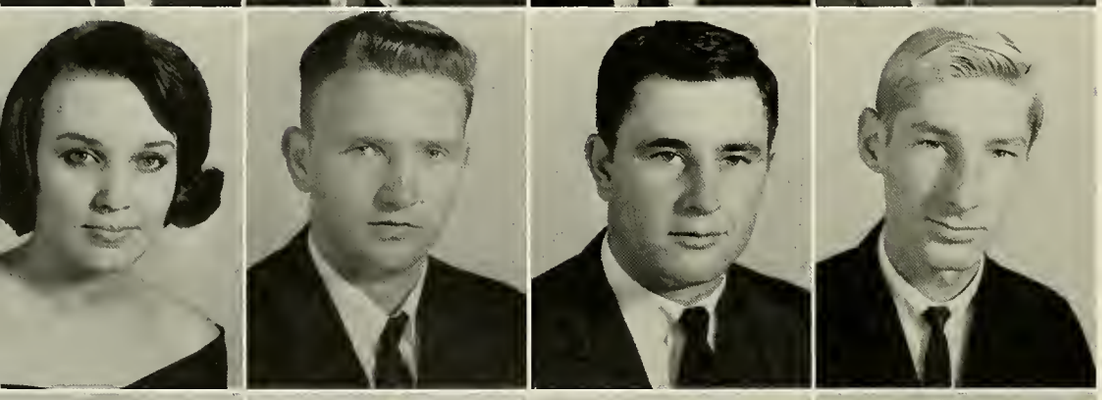

Collier, Jo Ann
Athens, Alabama

Collins, James
Ardmore, Alabama

Cook, Stanley
Athens, Alabama

Cornell, Arthur
Huntsville, Alabama

Cosby, Jimmy
Athens, Alabama

Cosby, Kenneth
Athens, Alabama

Cottrell, Kay
Athens, Alabama

Couey, James
Hartselle, Alabama

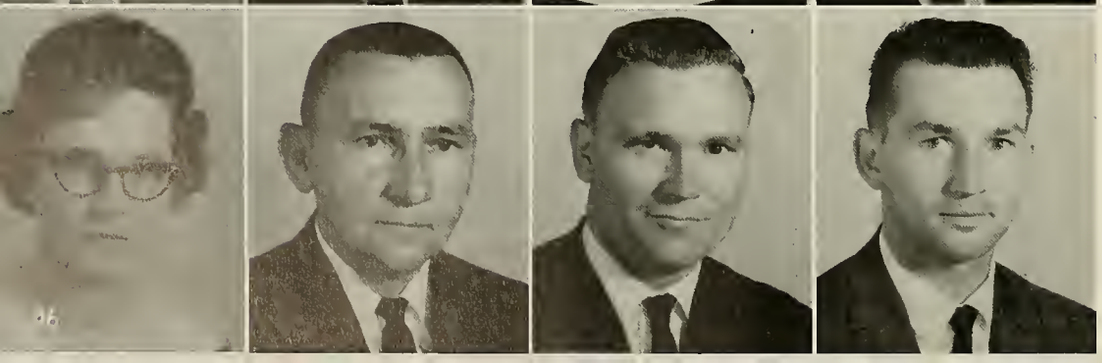

Covington, Virginia
Athens, Alabama

Cox, James C.
Athens, Alabama

Cutchens, Wayne
Decatur, Alabama

Czarnecki, Robert E.
Athens, Alabama

Daly, Eva
Athens, Alabama

Daly, Martha
Athens, Alabama

Daniel, Jenny
Athens, Alabama

Davis, Donald
Athens, Alabama

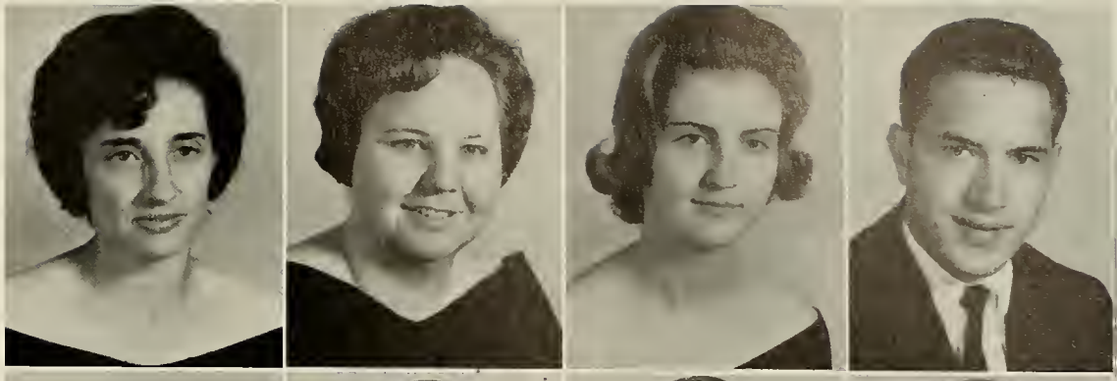

Davis, John A.
Athens, Alabama

Dawes, Willard
Athens, Alabama

Dean, Eddie
Huntsville, Alabama

deBoon, Tony
Athens, Alabama

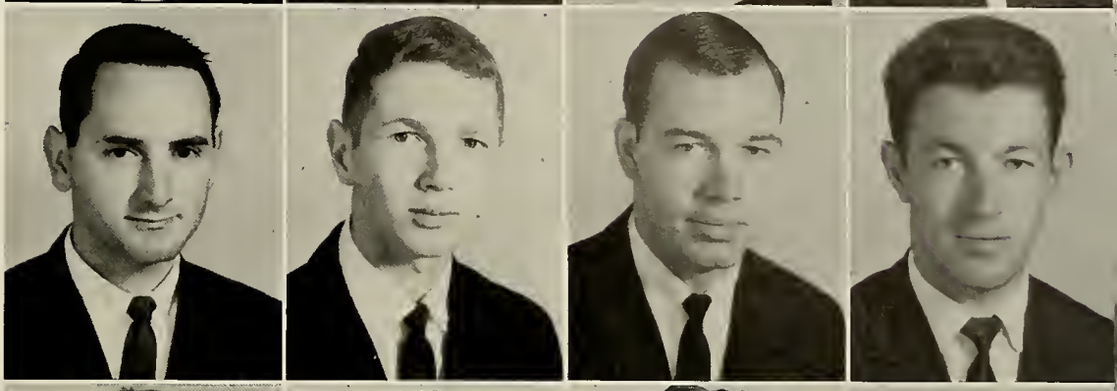

deBuys, Dug
Birmingham, Alabama

deGraffenried, Aaron
Decatur, Alabama

DeLorge, Ernestine
Athens, Alabama

Denton, Brenda
Huntsville, Alabama

Dillard, Tilden
Decatur, Alabama

Dodson, Charles
Decatur, Alabama

Dollar, Penny
Decatur, Alabama

Dollar, Ray
Huntsville, Alabama

Douthit, Jimmy
Belle Mina, Alabama

Douthit, Marcell
Athens, Alabama

Drake, Roger
Decatur, Alabama

Draper, Rebecca
Huntsville, Alabama

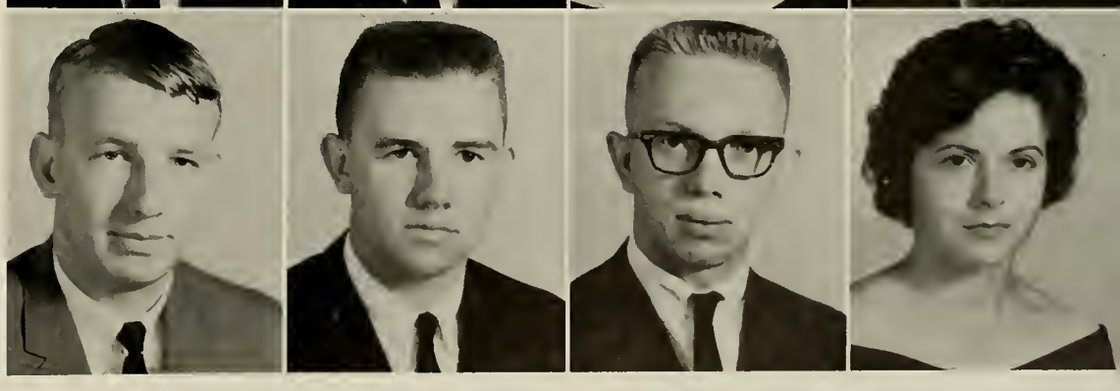

Underclassmen

Ealy, William H.
Huntsville, Alabama

Edmondson, Bill
Pascagoula, Mississippi

Edwards, Mike
Athens, Alabama

Emmons, George
Athens, Alabama

Evans, Carl
Athens, Alabama

Fanning, Carl
Huntsville, Alabama

Farmer, Don
Athens, Alabama

Faulkenberry, Murdena
Ardmore, Tennessee

Faulkner, Charley
Athens, Alabama

Feil, Douglas
Decatur, Alabama

Ferguson, Bruce
Athens, Alabama

Ferguson, Joe
Athens, Alabama

Fielding, Doris
Athens, Alabama

Fleming, Glendon
Athens, Alabama

Foley, James
Huntsville, Alabama

Forde, Irving W.
Huntsville, Alabama

Foster, Elizabeth
Huntsville, Alabama

Fowler, Janice P.
Hartselle, Alabama

Foy, Raymond
Athens, Alabama

Frazier, Robert W.
Huntsville, Alabama

Underclassmen

Underclassmen

Freeman, Billy
Decatur, Alabama

Fryer, Reuben
Guntersville, Alabama

Fuller, Harold
Trinity, Alabama

Garrison, Phillip
Decatur, Alabama

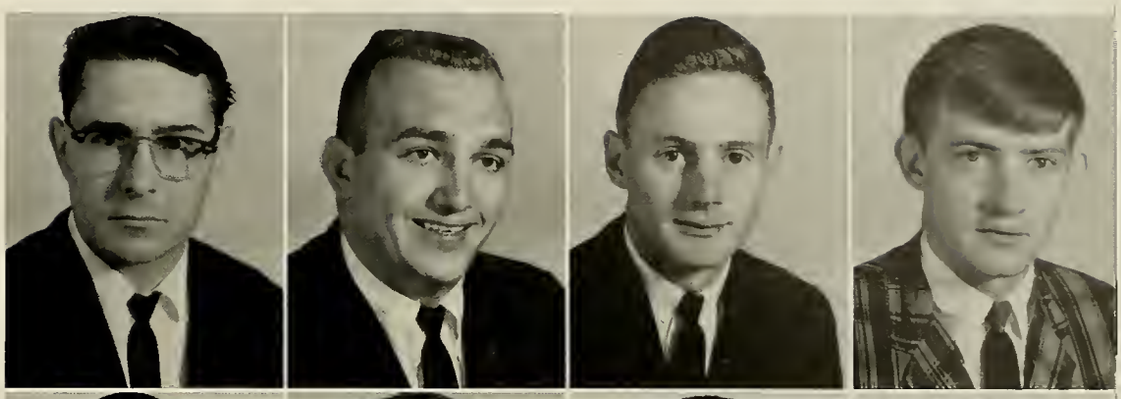

George, Jerry
Athens, Alabama

George, Leldon
Decatur, Alabama

Gey, Robert
Athens, Alabama

Gillespie, William
Decatur, Alabama

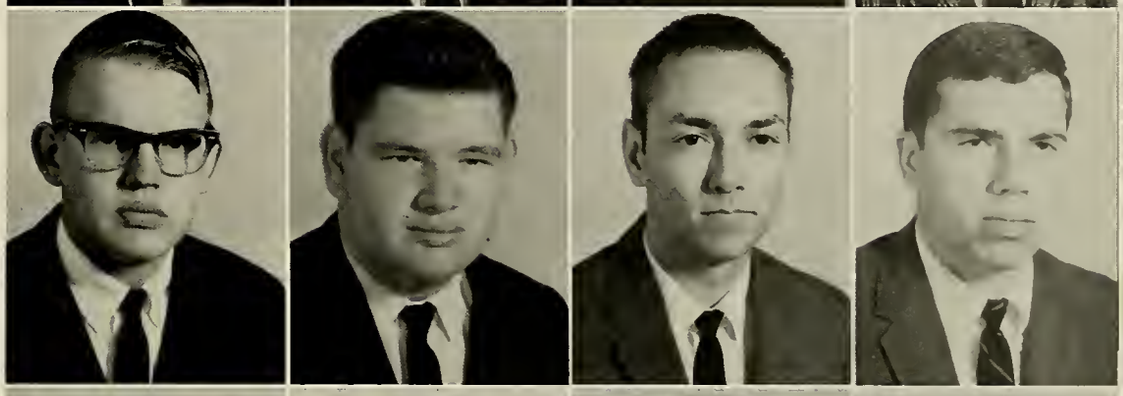

Gilliam, James
Pulaski, Tennessee

Gladney, Buel
Hartselle, Alabama

Glasgow, Rutha
Mt. Hope, Alabama

Glass, Warren
Athens, Alabama

Glasscox, Ellie
Locust Fork, Alabama

Glover, Bill
Huntsville, Alabama

Gooch, Janis
Athens, Alabama

Goode, Glenda
Birmingham, Alabama

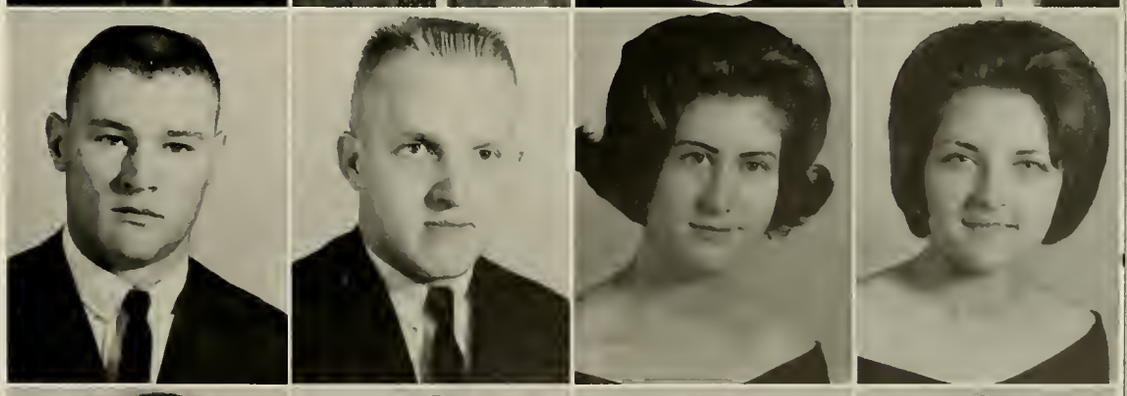

Gordon, Kitty
Athens, Alabama

Goyer, Robert
Huntsville, Alabama

Graham, Ben
Russellville, Alabama

Graves, Jack
Athens, Alabama

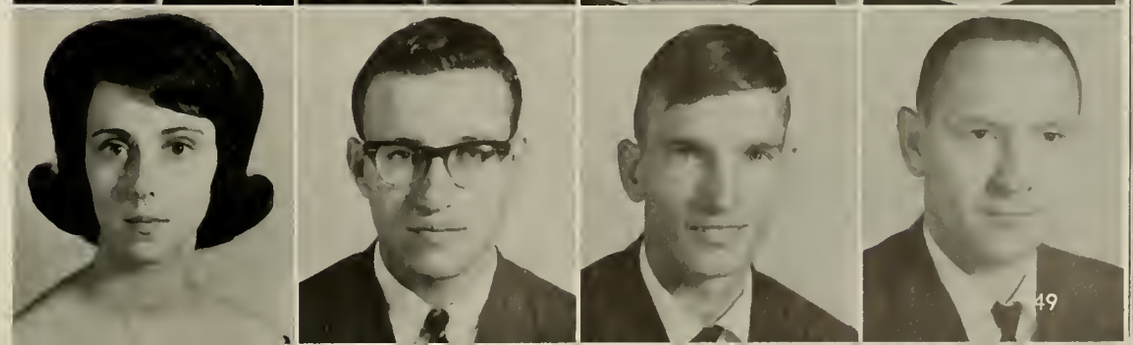

Underclassmen

Gray, Jerry
Athens, Alabama

Greene. Sally
Athens, Alabama

Greene, Sandy
Athens, Alabama

Greenhaw, Jackie
Athens, Alabama

Greenhaw, Jimmy
Athens, Alabama

Greer, Johnny
Gardendale, Alabama

Griffin, Judy
Prospect, Tennessee

Griffin, Nancy K.
Hartselle, Alabama

Hagan, Charles Michael
Prospect, Tennessee

Hagan, Linda
Prospect, Tennessee

Halbrooks, Bobby
Athens, Alabama

Haley, Dovell
Trinity, Alabama

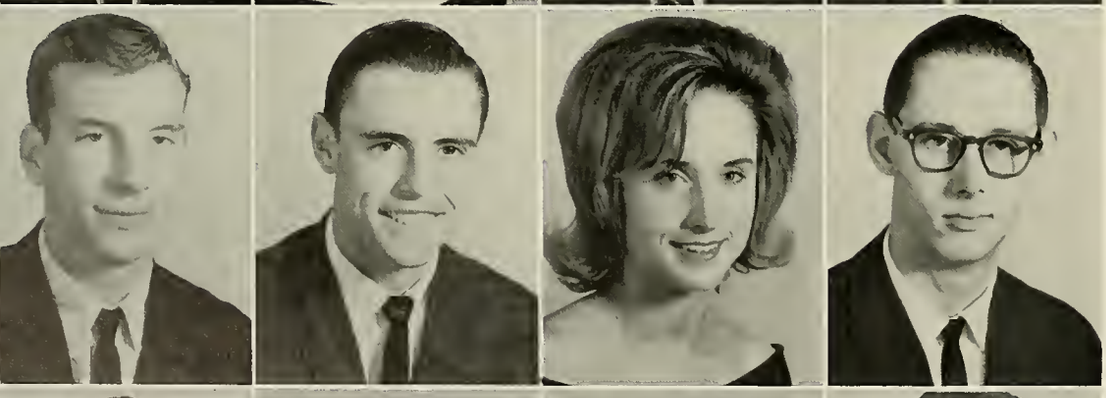

Hammersla, Mark
Huntsville, Alabama

Hammons, Thomas Lee
Athens, Alabama

Haney, Jerre
Athens, Alabama

Hardin, Bob
Athens, Alabama

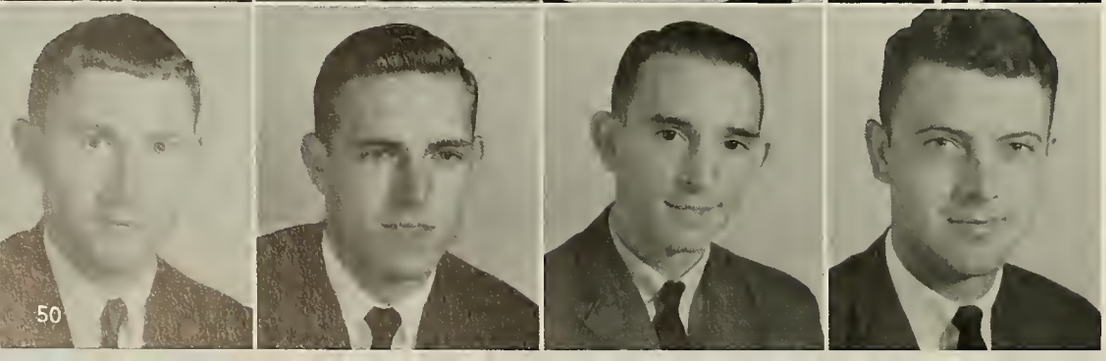

Hardison, Amos
Athens, Alabama

Hardison, Thomas
Athens, Alabama

Hargrave, Earl
Athens, Alabama

Harmon, Earl
Hueytown, Alabama

Harper, Linda
Athens, Alabama

Harris, Connie
Anderson, Alabama

Harvey, George
Decatur, Alabama

Harwell, Morris
Athens, Alabama

Haschke, Marlies
Huntsville, Alabama

Haskins, Mary Ann
Huntsville, Alabama

Henderson, John
Prospect, Tennessee

Henderson, Laverne
Prospect, Tennessee

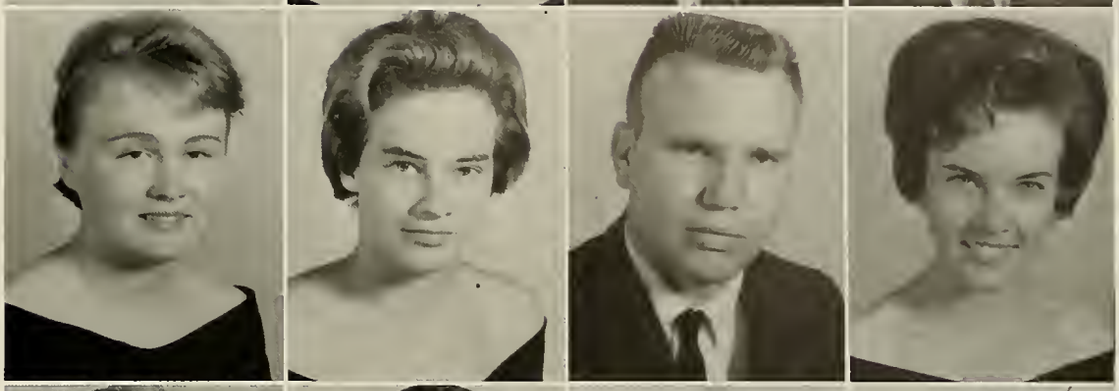

Henderson, Margaret
Elkton, Tennessee

Hendrick, Dean
Pulaski, Tennessee

Hepler, Harry
Huntsville, Alabama

Herston, Mike
Anderson, Alabama

Hester, Jimmy
Athens, Alabama

Hicks, Vickie
Athens, Alabama

Higginbotham, Charles
Birmingham, Alabama

Hill, Dwight
Decatur, Alabama

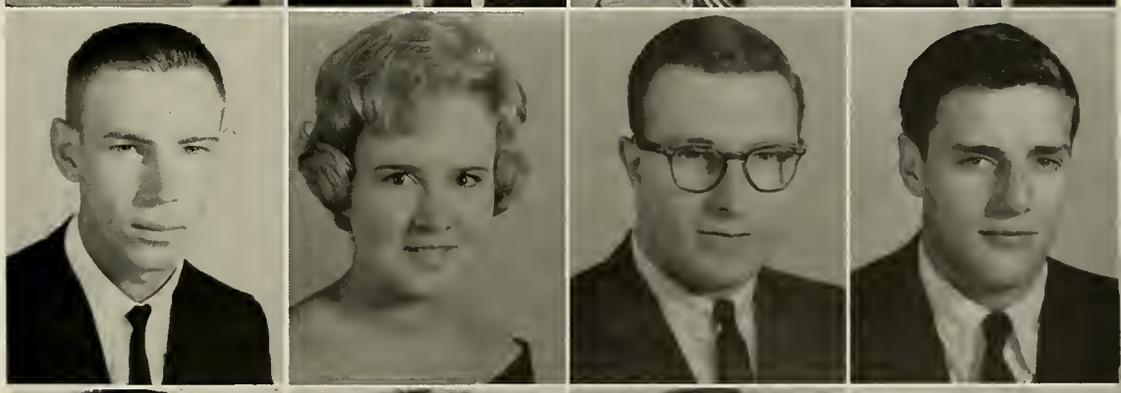

Hill, Larry
Decatur, Alabama

Hinckley, Melinda
Huntsville, Alabama

Hobbs, Lawana
Elkmont, Alabama

Hodges, Beulah
Ardmore, Alabama

Underclassmen

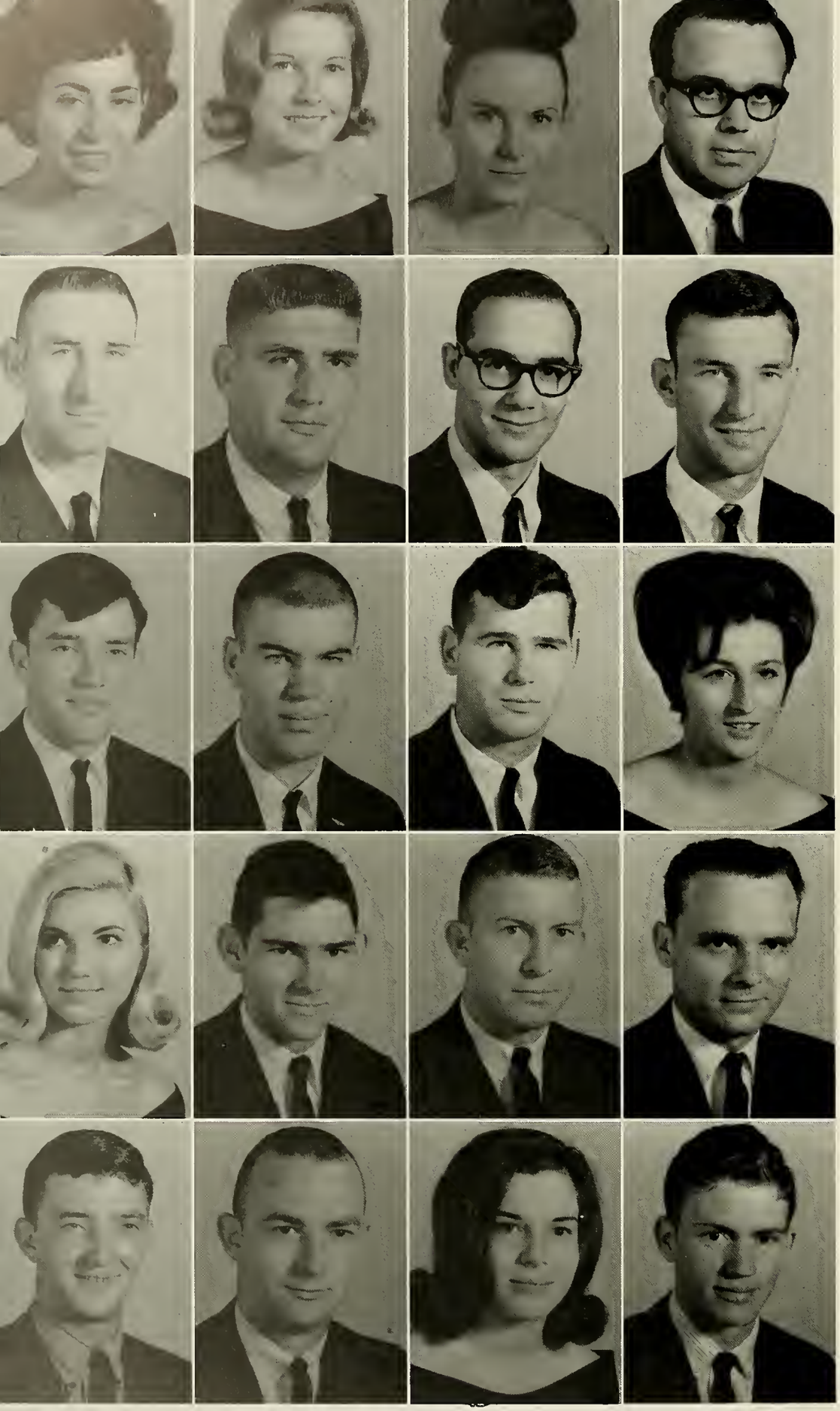

Hodges, Margaret
Huntsville, Alabama

Holladay, Glenda
Huntsville, Alabama

Holland, Barbara
Athens, Alabama

Holland, Joe
Athens, Alabama

Holland, John
Athens, Alabama

Hollman, David
Loretto, Tennessee

Holt, Gerald
Decatur, Alabama

Holt, Larry
Athens, Alabama

Holt, Tim
Athens, Alabama

Holt, Wayne
Athens, Alabama

Hooper, Bill
Burlington, North Carolina

Hopkins, Sarah
Decatur, Alabama

House, Carolyn
Athens, Alabama

Houston, Moore
Decatur, Alabama

Howard, Frank
Decatur, Alabama

Howard, Larry
Huntsville, Alabama

Hunt, David
Huntsville, Alabama

Hurley, Richard
Athens, Alabama

Hutto, Brenda
Birmingham, Alabama

Hyatt, Curtis
Decatur, Alabama

Underclassmen

Underclassmen

Isbell, Linda
Athens, Pennsylvanin

Ives, Connie
Huntsville, Alabama

Jackson, Tommy
Madison, Alabama

James, Diana
Huntsville, Alabama

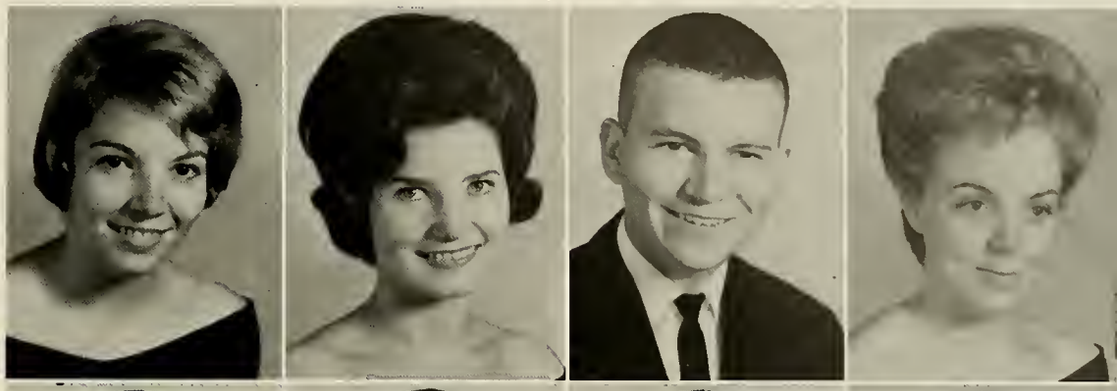

Jefferson, Neil
Birmingham, Alabama

Jeffrey, Wallace
Athens, Alabama

Jennings, Harry
Huntsville, Alabama

Johns, Robert
Huntsville, Alabama

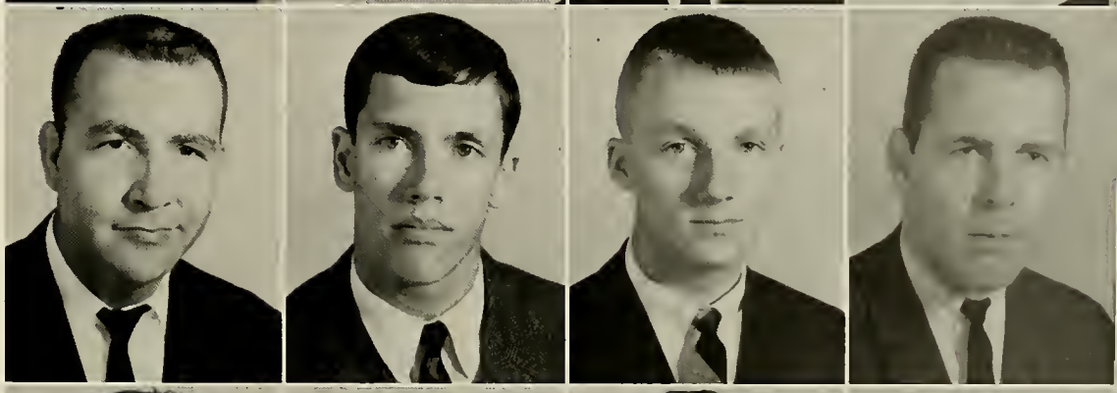

Johnson, Don
Birmingham, Alabama

Johnson, Joe
Athens, Alabama

Johnson, Libby
Decatur, Alabama

Johnson, Doug
Athens, Alabama

Johnston, Carson
Athens, Alabama

Johnston, Wendell
Athens, Alabama

Jones, Kathryn
Tanner, Alabama

Jones, Nancy
New Market, Alabama

Jones, Nicole
Cleveland, Ohia

Jones, Stephen C.
Birmingham, Alabama

Kay, Gene
Anniston, Alabama

Keenum, Carolyn
Danville, Alabama

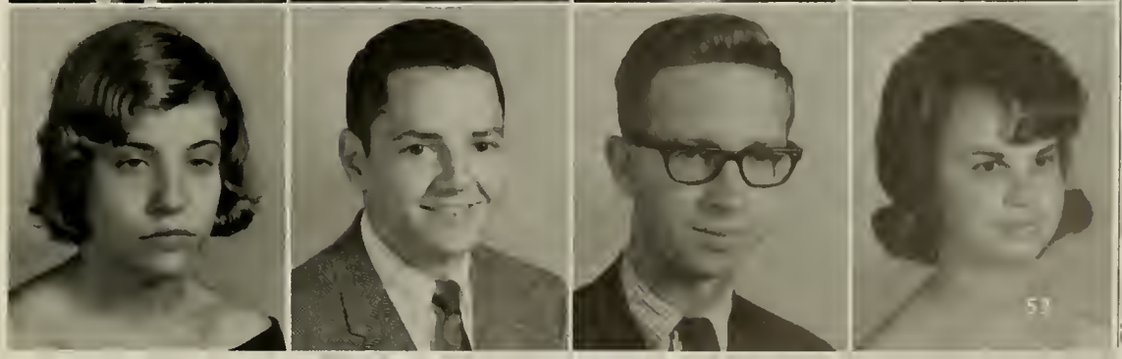

Underclassmen

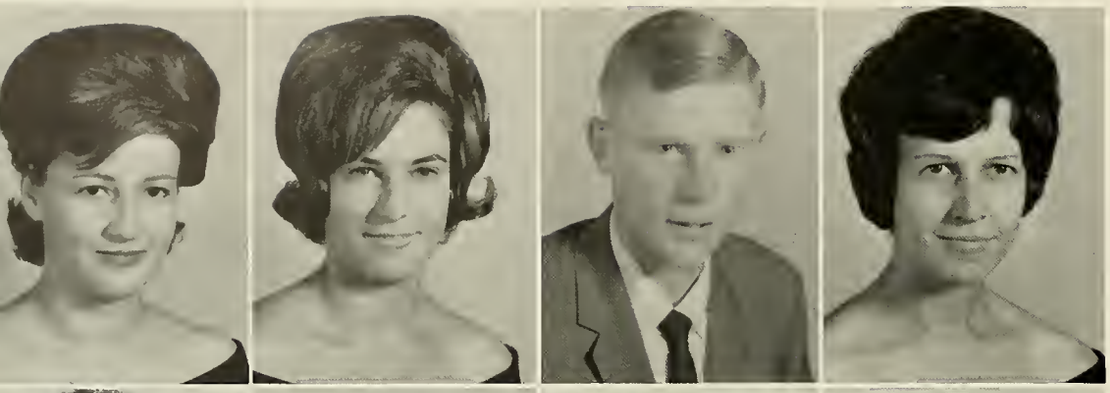

Kennedy, Janet
Tuscaloosa, Alabama

Kieff, Sue
Athens, Alabama

King, Jimmy
Leighton, Alabama

King, Nancy
Athens, Alabama

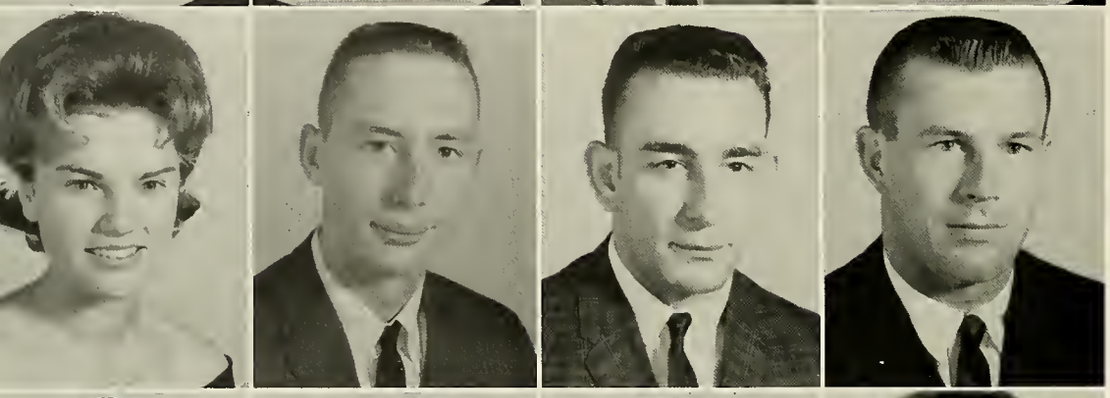

Kirk, Barbara
Huntsville, Alabama

Kyle, Deryl
Birmingham, Alabama

Labord, Raymond
Haeytown, Alabama

Lamb, Robert
Huntsville, Alabama

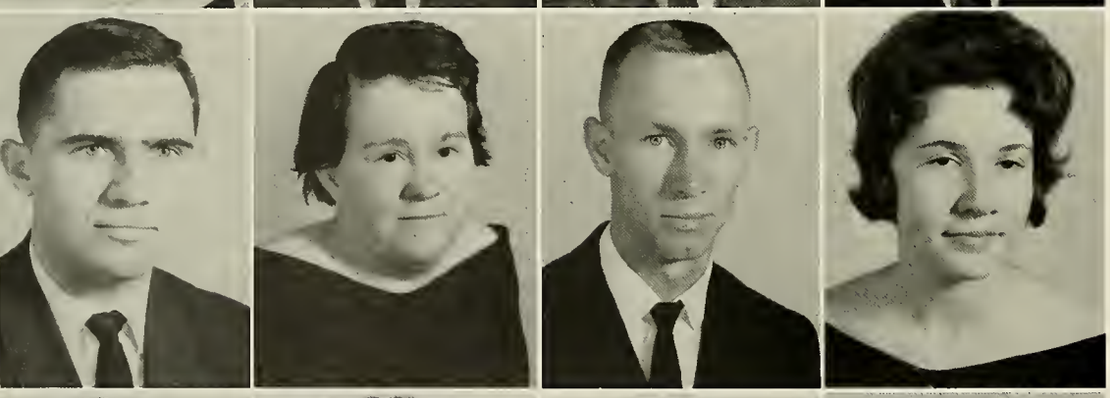

Larkin, Mack
Birmingham, Alabama

Lay, Mary Ann
Decatur, Alabama

Lee, Jimmy
Decatur, Alabama

Lee, Nan
Cullman, Alabama

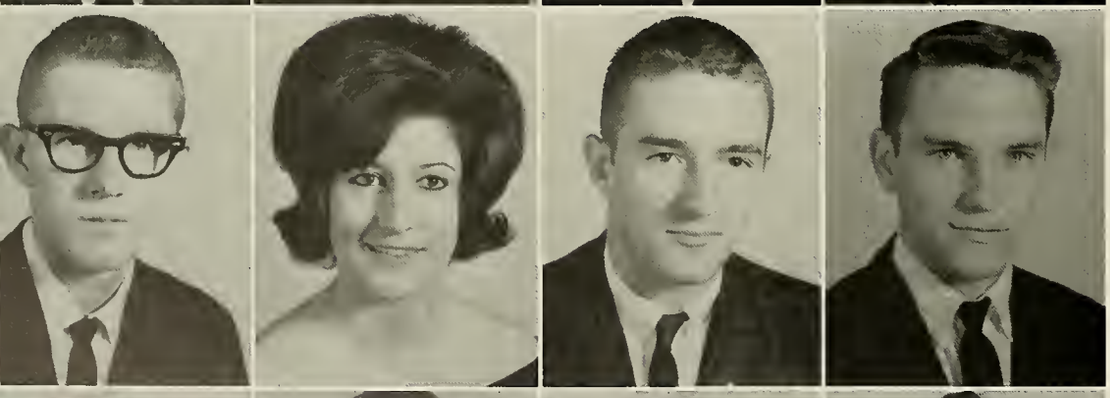

Lee, Terry
Somerville, Alabama

Lemmond, Patsy
Somerville, Alabama

Lemsky, Drew
Bessemer, Alabama

Lentz, Harold Lee
Decatur, Alabama

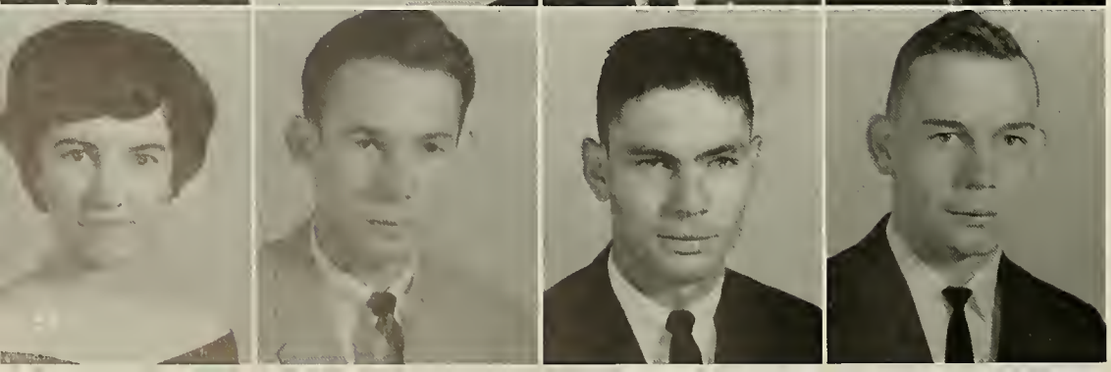

Leopard, Nancy
Athens, Alabama

Lewis, Barton
Birmingham, Alabama

Lyndsey, Eugene
Decatur, Alabama

Long, James
Athens, Alabama

Lovell, Buz
Athens, Alabama

Lovell, Sandra
Athens, Alabama

Mackle, David
Birmingham, Alabama

Macau, Gaston
Decatur, Alabama

Magnusson, Ronnie
Decatur, Alabama

Malone, Johnny
Athens, Alabama

Maples, Sandra
Danville, Alabama

Marks, Joe
Athens, Alabama

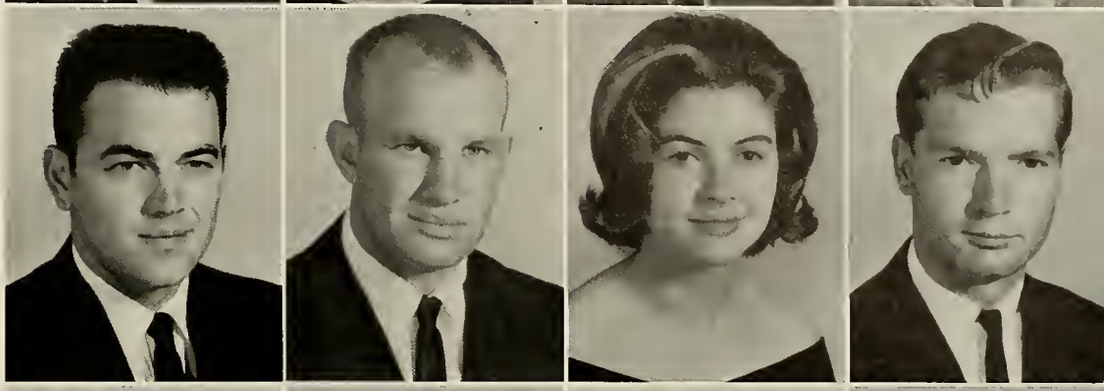

Marsh, James
Courtland, Alabama

Martin, Sara
Athens, Alabama

May, Larry
Huntsville, Alabama

Meagher, Charles
Birmingham, Alabama

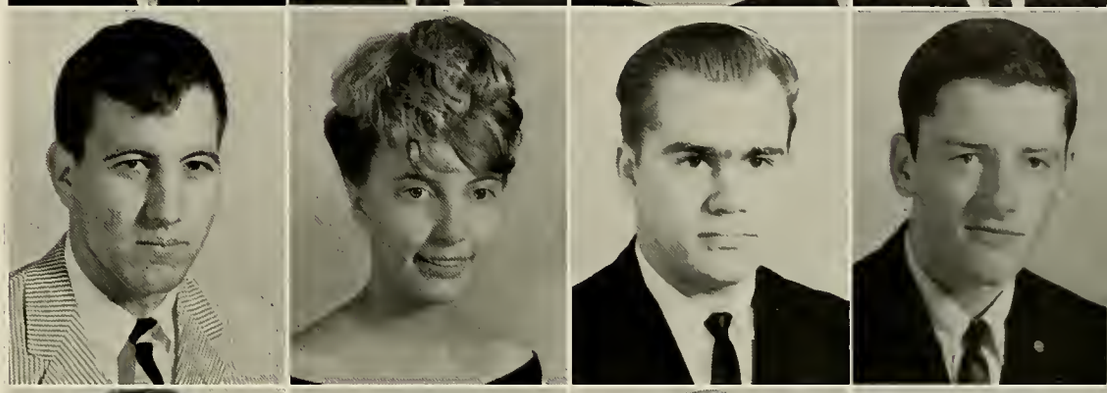

Meller, Margie
Athens, Alabama

Metcalf, Jack
Decatur, Alabama

Miller, Donald
Huntsville, Alabama

Miner, James
Athens, Alabama

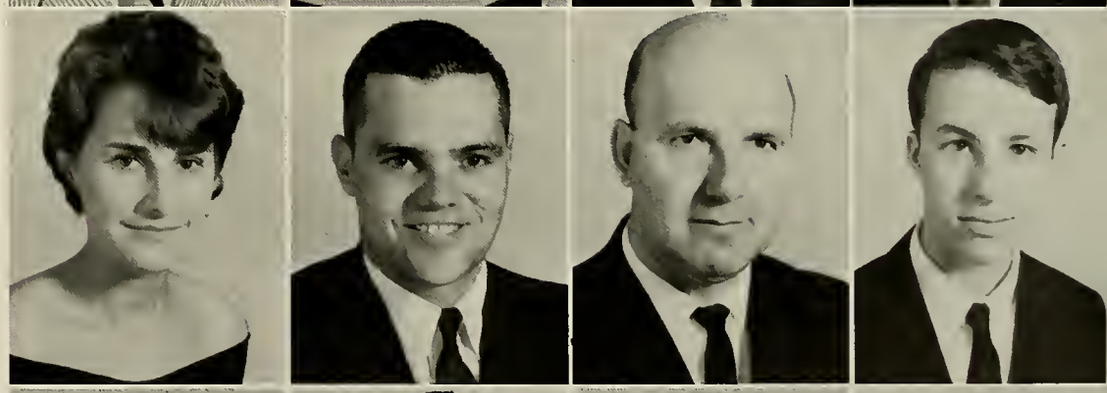

Monks, Don
Huntsville, Alabama

Montgomery, Bob
Athens, Alabama

Montgomery, Wayne
Birmingham, Alabama

Mooneyhan, Linda
Decatur, Alabama

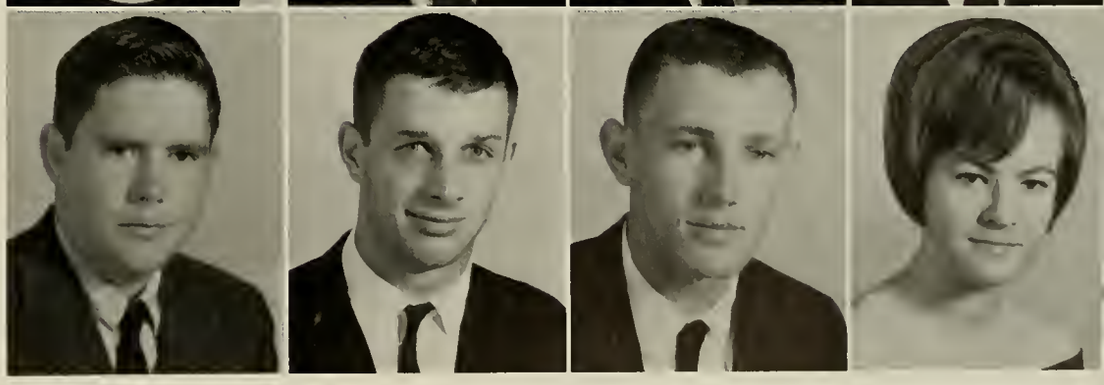

Underclassmen

Moore, Carole
Decatur, Alabama

Moore, Jack
Athens, Alabama

Moore, Joy
Fayetteville, Tennessee

Moore, Kirk
Huntsville, Alabama

Moore, Mickey
Athens, Alabama

Moore, William
Athens, Alabama

Moran, Judy
Huntsville, Alabama

Morgan, Patrick E. II
Huntsville, Alabama

Murphree, Randall
Oneonta, Alabama

McAlister, Patsy
Taft, Tennessee

McAnear, Iris
Decatur, Alabama

McBay, Emerson
Decatur, Alabama

McCaig, Harold
Hartselle, Alabama

McCain, Bobby
Athens, Alabama

McCulloch, Ray G.
Valhermosa Springs, Alabama

McDowra, John
Decatur, Alabama

McGee, Harold
Oxford, Alabama

McLemore, Ronald
Blanche, Tennessee

McLemore, Wynell
Athens, Alabama

McMahon, Russell
Birmingham, Alabama

Underclassmen

Underclassmen

McMasters, Dan
Minor Hill, Tennessee

McMunn, Mary
Athens, Alabama

Nance, Robert
Tarrant, Alabama

Nave, Lionel
Athens, Alabama

Neal, Sue
Athens, Alabama

Nelson, John
Huntsville, Alabama

Nelson, Ralph
Falkville, Alabama

Nelson, Robert
Alexander City, Alaba

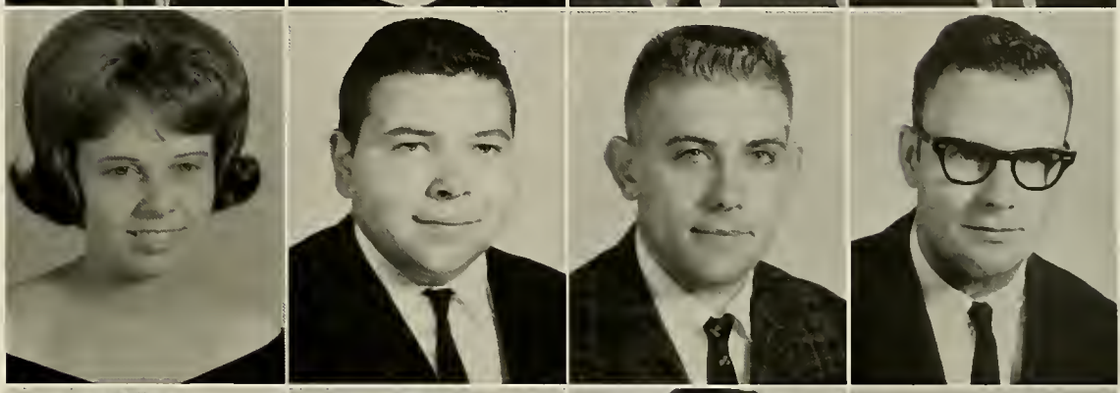

Newman, George W.
Ardmore, Tennessee

Newman, Janet
Aliceville, Alabama

Newton, Virginia
Decatur, Alabama

Nicholson, Freddia
Huntsville, Alabama

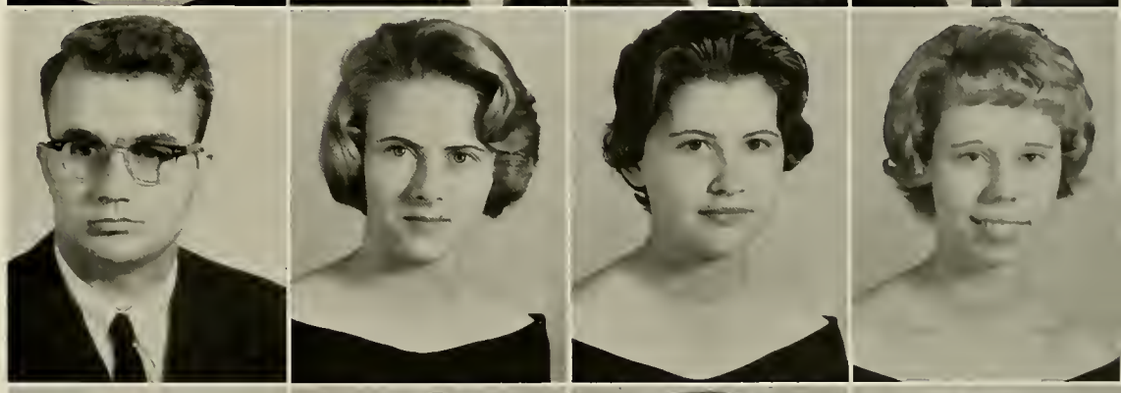

Nix, Arvil
Hartselle, Alabama

Nolen, John
Hueytown, Alabama

Norris, Ronnie
Decatur, Alabama

O'Neil, Harold
Detroit, Michigan

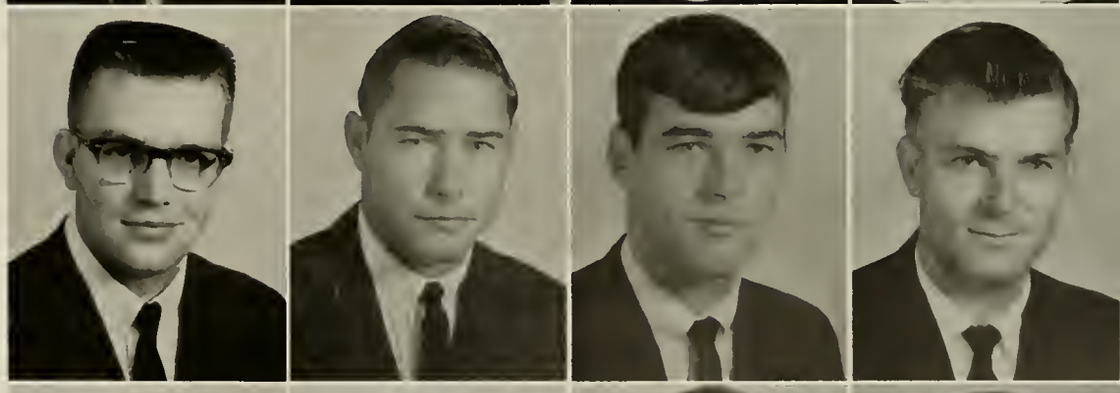

O'Neil, William
Huntsville, Alabama

Ostberg, E. J.
Monroeville, Alabama

Osterheld, Jeanette
Athens, Alabama

Owens, Bobby Jane
Athens, Alabama

Underclassmen

Owens, William
Athens, Alabama

Page, Judy
Mooresville, Alabama

Parker, Elizabeth
Guntersville, Alabama

Parker, Jeriel
Athens, Alabama

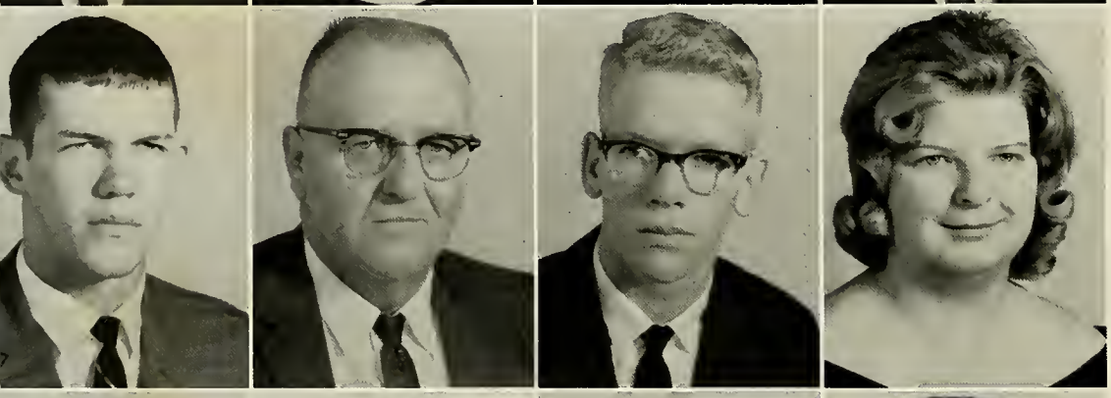

Parker, John Paul
Hartselle, Alabama

Parsons, Davis G.
Madison, Alabama

Pate, Bill
Decatur, Alabama

Pate, Patricia
Huntsville, Alabama

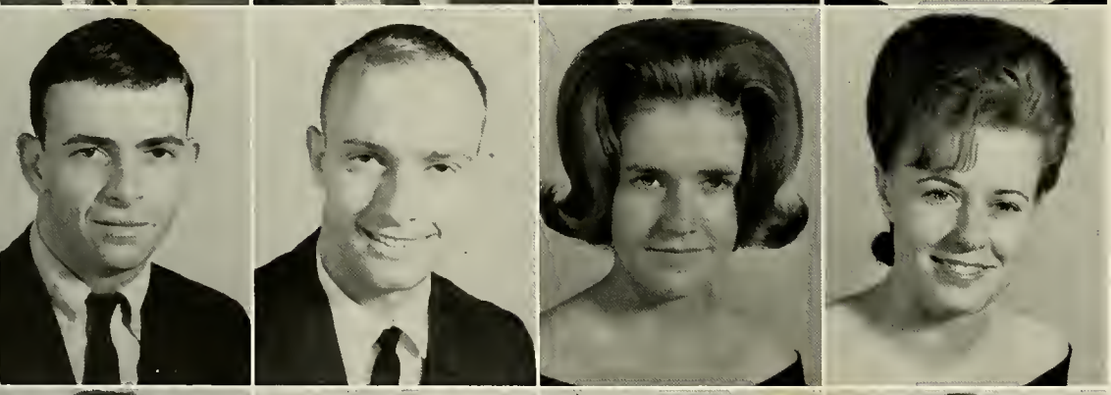

Payne, Wendal
Huntsville, Alabama

Pepper, Bruce A.
Athens, Alabama

Perkins, Oletta
Decatur, Alabama

Pettit, Wanda
Hartselle, Alabama

Phillips, Emily
Decatur, Alabama

Phillips, Gaynell
Decatur, Alabama

Plant, Weldon
Huntsville, Alabama

Porch, Doris
Huntsville, Alabama

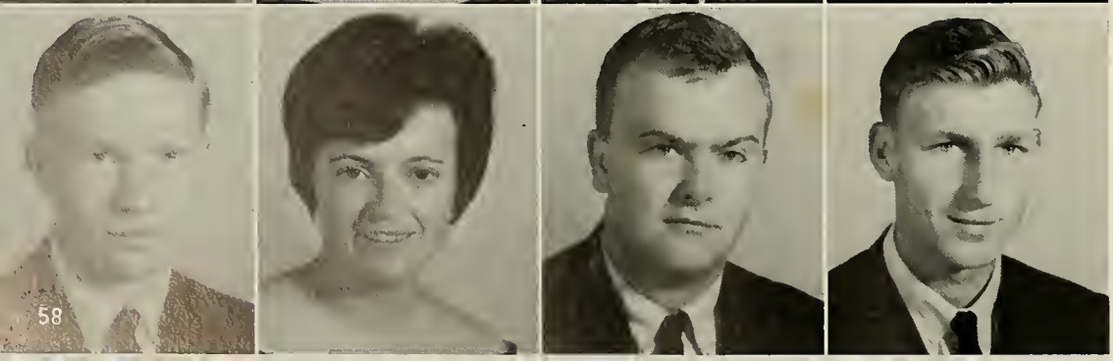

Pope, Barry
Athens, Alabama

Pope, Susan White
Athens, Alabama

Powell, James E.
Birmingham, Alabama

Power, James
Harvest, Alabama

Powers, Morris
Athens, Alabama

Prater, Ruben
Athens, Alabama

Pratt, David R.
Athens, Alabama

Pressnell, Patricia
Athens, Alabama

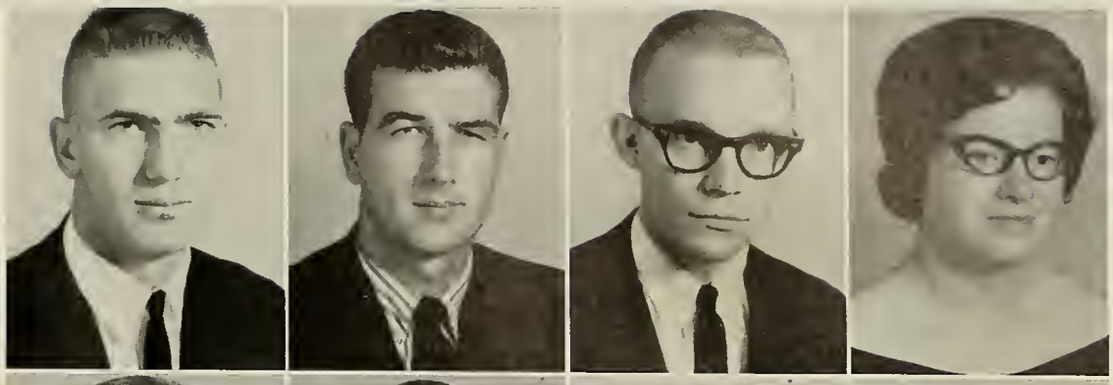

Price, James C.
Birmingham, Alabama

Price, Thomas
Atlanta, Georgia

Puckett, Howell
Decatur, Alabama

Read, Rod
Gadsden, Alabama

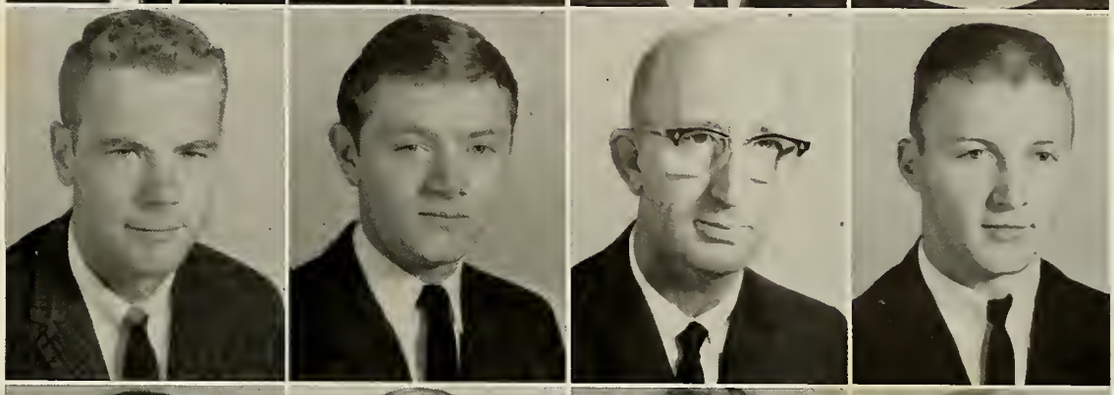

Redmon, Mari-E.
Monterey, California

Reed, David
Decatur, Alabama

Reed, Joanne
Athens, Alabama

Reneau, Lovease
Birmingham, Alabama

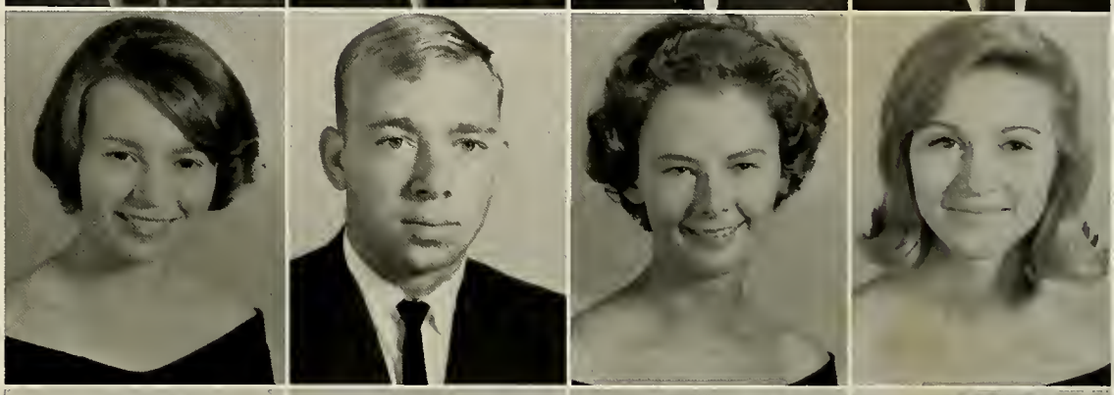

Reno, Joseph C.
Decatur, Alabama

Reynolds, John
Hartselle, Alabama

Rhodes, Billy
Decatur, Alabama

Richardson, Meredith
Rogersville, Alabama

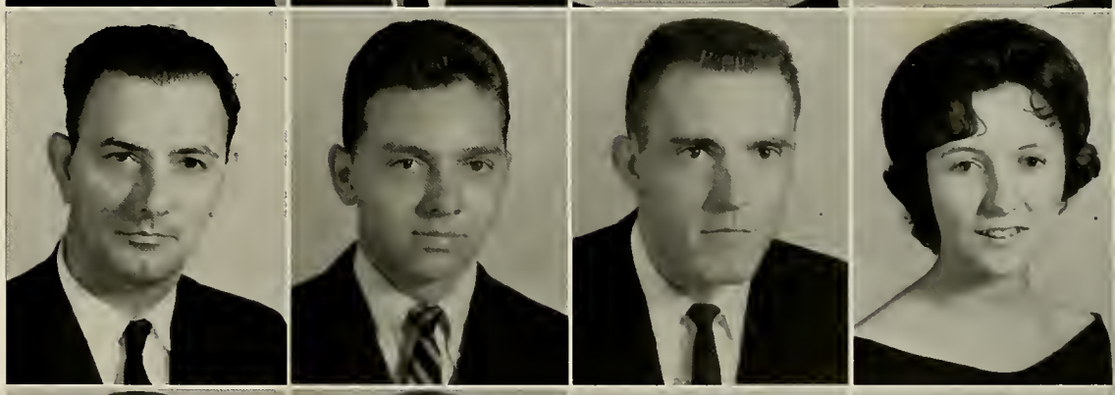

Riddle, Bob
Decatur, Alabama

Riddle, Jenny
Athens, Alabama

Rikard, Ronald
Florence, Alabama

Roberts, Mary Frances
Decatur, Alabama

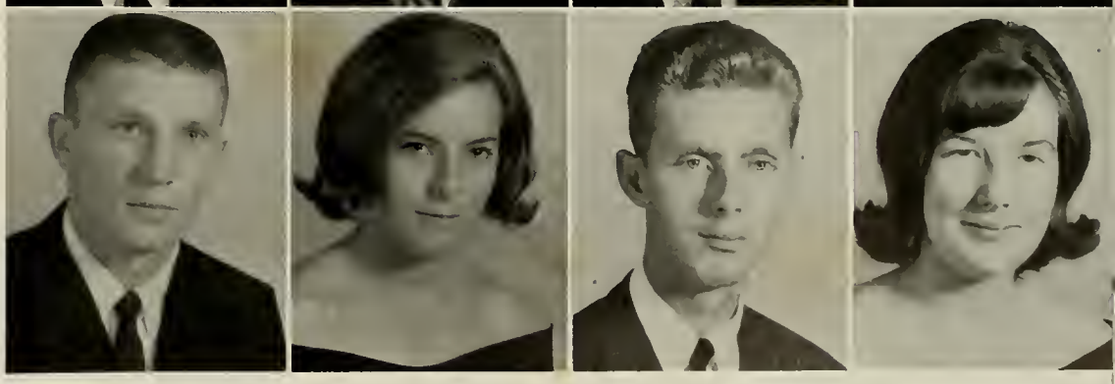

Underclassmen

Robinson, Greg
Scottsdale, Arizona

Rodriquez, Jurge
Decatur, Alabama

Rogers, Jack
Decatur, Alabama

Rogers, Nell
Ardmore, Alabama

Rollings, Patricia
Athens, Alabama

Rollins, Danny
Hartselle, Alabama

Rose, Aaron
Athens, Alabama

Roy, Edith
Hartselle, Alabama

Ruf, Juanita
Athens, Alabama

Sams, James
Decatur, Alabama

Sanders, Melinda
Decatur, Alabama

Sandlin, Charles
Decatur, Alabama

Sandlin, Johnny
Decatur, Alabama

Sansbury, Elizabeth
Sylacauga, Alabama

Scott, Eddie
Decatur, Alabama

Scott, Jimmy
Falkville, Alabama

Sefton, Mike
Huntsville, Alabama

Segars, Thomas
Decatur, Alabama

Self, Larry
Decatur, Alabama

Self, William
Ardmore, Alabama

Underclassmen

Underclassmen

Service, Nancy
Middletown, New Jersey

Sexton, Mable
Madison, Alabama

Sharp, Johnny
Priceville, Alabama

Sharp, Larry
Huntsville, Alabama

Sharpe, Rick
Birmingham, Alabama

Shaw, Frank
England, Arkansas

Sheffield, Dudley B.
Huntsville, Alabama

Shields, Sherry
Huntsville, Alabama

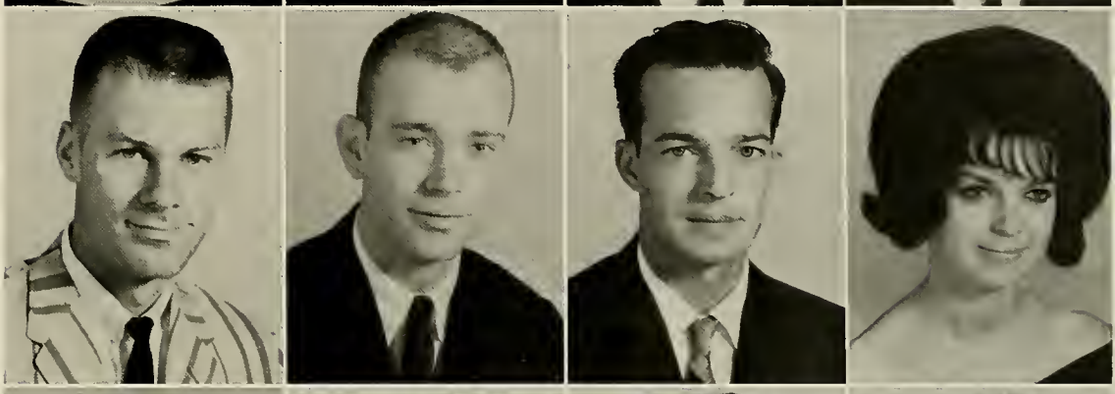

Ship, Bonnie
Huntsville, Alabama

Shirley, Charlotte
Northport, Alabama

Simmons, Lynda
Decatur, Alabama

Simmons, Sharon
Ardmore, Tennessee

Sims, Tommy
Decatur, Alabama

Sivley, J. L.
Sommerville, Alabama

Sizemore, Donald
Leighton, Alabama

Smith, Betty
Athens, Alabama

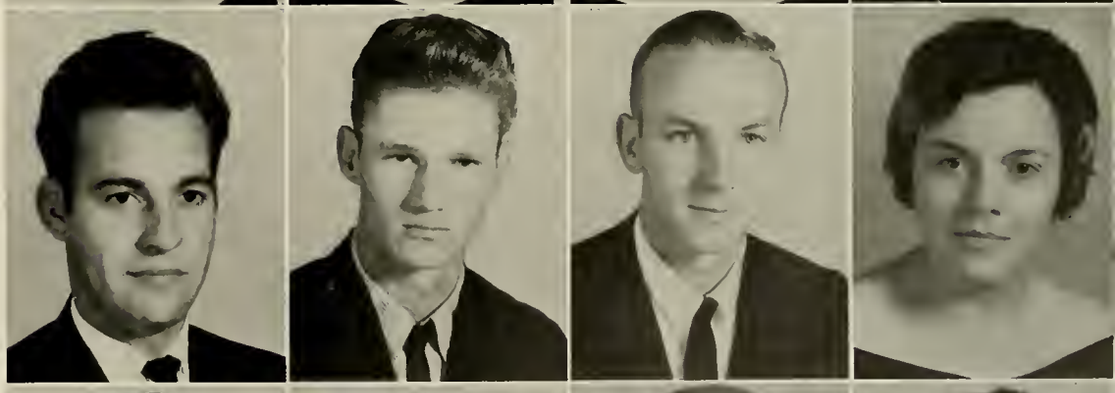

Smith, Charles
Decatur, Alabama

Smith, Charles Edward
Decatur, Alabama

Smith, Glenn
Birmingham, Alabama

Smith, Jane
Athens, Alabama

Underclassmen

Smith, Jeff
Decatur, Alabama

Smith, Jimmy
Taft, Tennessee

Smith, Joan
Athens, Alabama

Smith, Lulu
Athens, Alabama

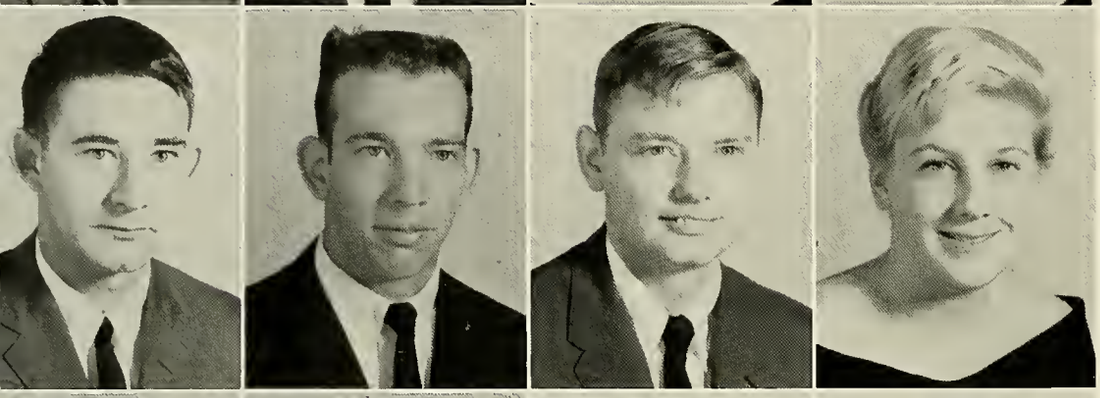

Smith, Ralph
Dallas, Texas

Smith, Thomas
Fayetteville, Tennessee

Smith, William F.
Huntsville, Alabama

Snedeker, Pam
Ft. Lauderdale, Florida

Snelling, George
Gurley, Alabama

Sobotka, Joe
Decatur, Alabama

Sorrell, Wesley
Birmingham, Alabama

Southerland, Roger
Albertville, Alabama

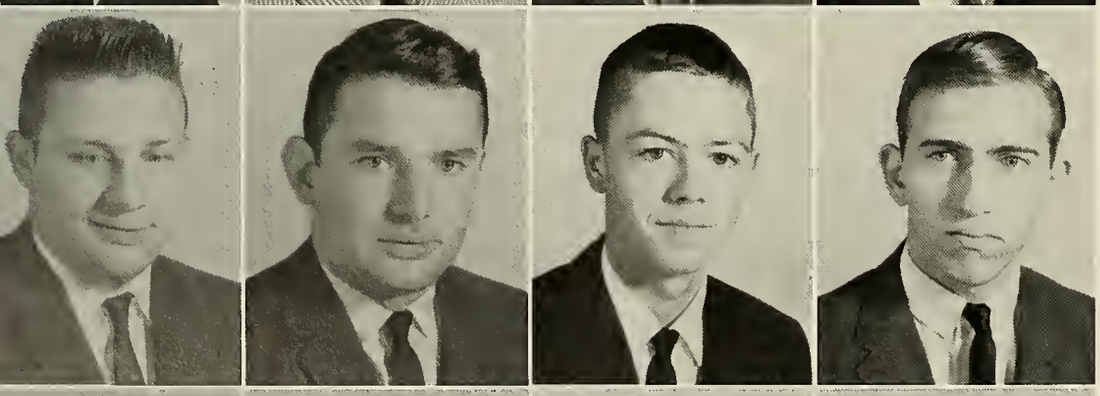

Speakman, Ray
Hartselle, Alabama

Speegle, Jimmy
Hartselle, Alabama

Spencer, Clayton Edwin
Lester, Alabama

Standridge, Jack
Decatur, Alabama

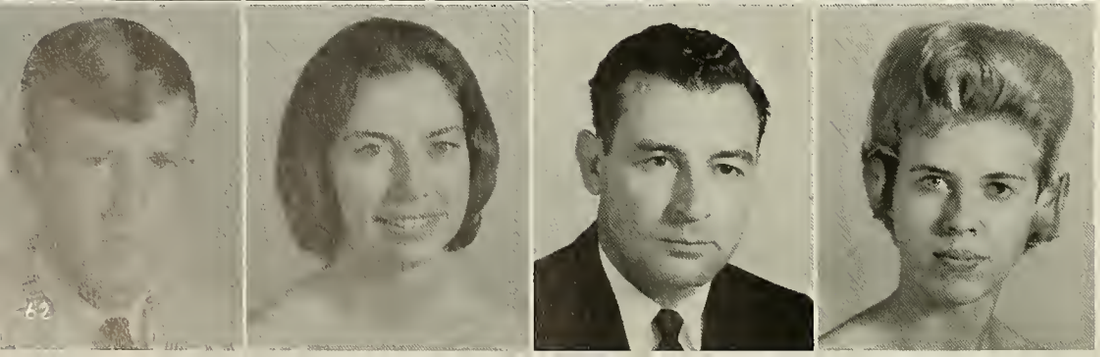

Stanford, Don
Decatur, Alabama

Steinhauser, Dale
Athens, Alabama

Stephenson, Pruitt
Decatur, Alabama

Stewart, Virginia
Prospect, Tennessee

Stockton, Kenneth
Hartselle, Alabama

Stone, Don
Athens, Alabama

Sulcer, Edward
Prospect, Tennessee

Sullivan, Carol
Hartselle, Alabama

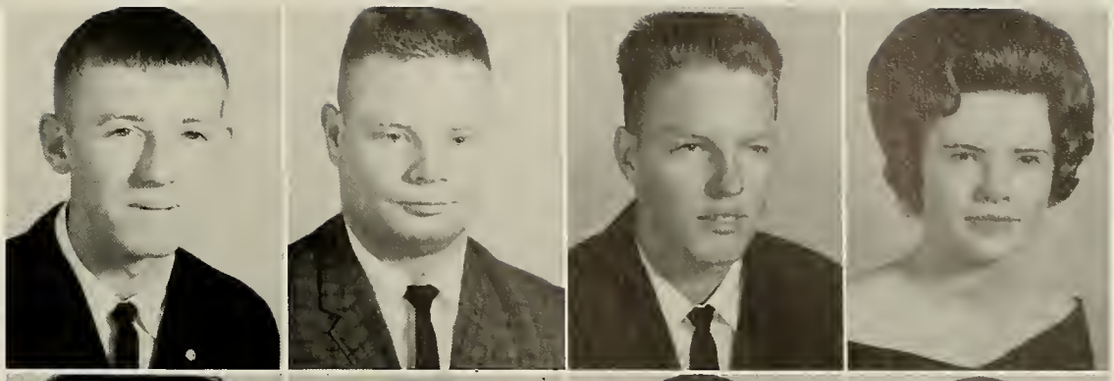

Thacker, June
Athens, Alabama

Thackston, Mary
Athens, Alabama

Tharp, Peter J.
Athens, Alabama

Thomas, Gary
Athens, Alabama

Thomas, Ronald
Athens, Alabama

Thompson, Jan
Decatur, Alabama

Thrower, Jackie
Arab, Alabama

Tidwell, Carolyn
Athens, Alabama

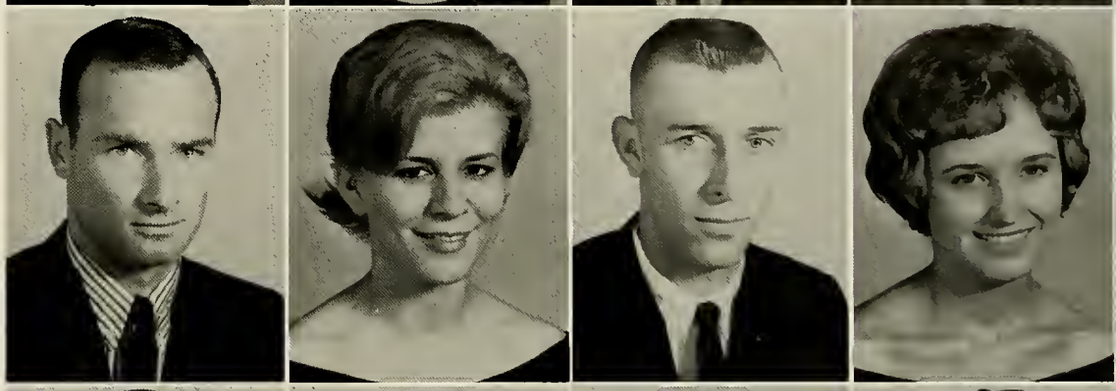

Tidwell, Thomas W.
Athens, Alabama

Tiller, William E., Jr.
Decatur, Alabama

Tomerlin, Steve
Ardmore, Tennessee

Tomlinson, Don
Decatur, Alabama

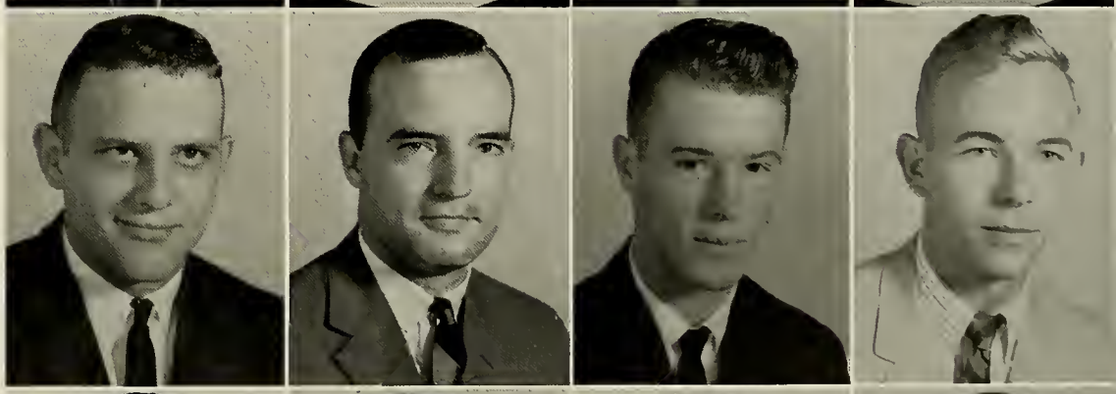

Travis, Ronald E.
Athens, Alabama

Troup, Shelby
Capshaw, Alabama

Truelove, Reuben
Sylvania, Alabama

Tucker, Kermit Nelson
Decatur, Alabama

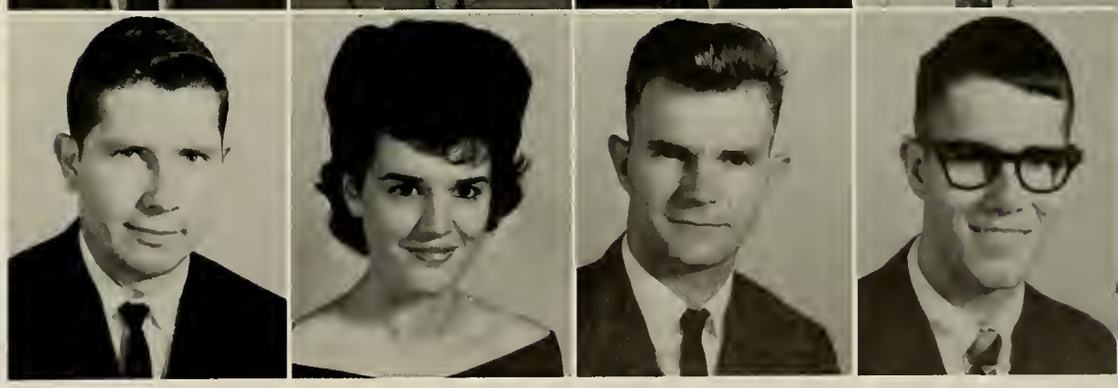

Underclassmen

Tuggle, Charley
Birmingham, Alabama

Turner, Audrey
Athens, Alabama

Turner, Barbara
Huntsville, Alabama

Turner, David
Athens, Alabama

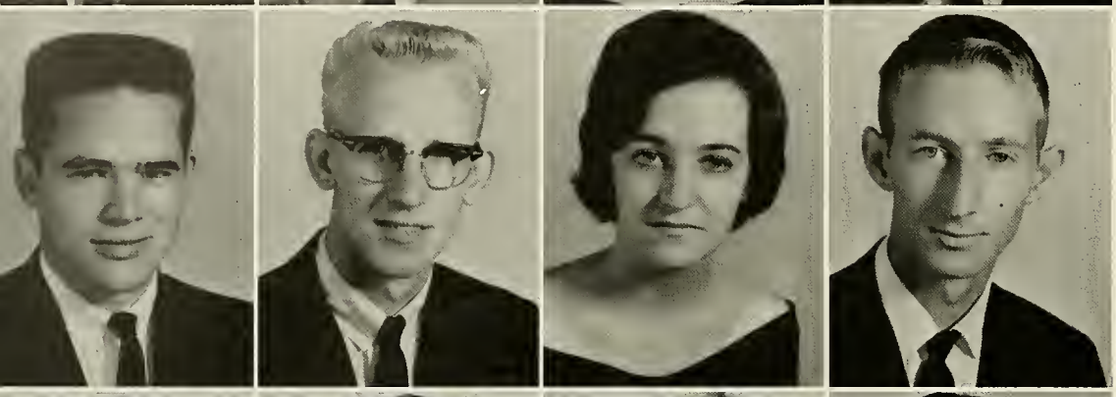

Turner, Ray
Athens, Alabama

Turner, William Joe
Pulaski, Tennessee

Ulrich, Carolyn
Athens, Alabama

Ulrich, Jonathan
Athens, Alabama

Vandiver, William T.
Decatur, Alabama

Vann, Lena Cates
Decatur, Alabama

Vickers, Margaret
Athens, Alabama

Voss, Kenneth W.
Trinity, Alabama

Walker, Dorsey Howle
Sommerville, Alabama

Walker, John Almon
Sommerville, Alabama

Wallace, Diane
Hartselle, Alabama

Wallace, John T.
Athens, Alabama

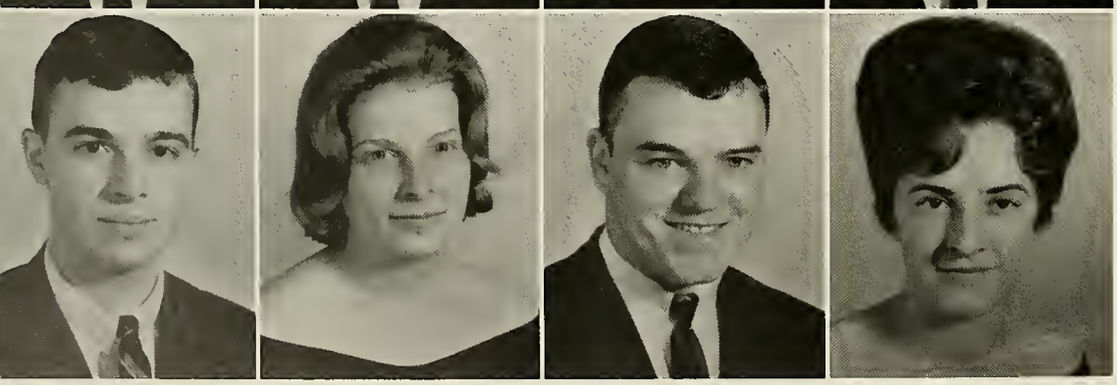

Ward, Gary
Athens, Alabama

Ward, Jimmie
Decatur, Alabama

Warren, Doug
Athens, Alabama

Watson, Joyce M.
Hartselle, Alabama

Underclassmen

Underclassmen

Webb, Linda
Hazel Green, Alabama

Webster, Oneda
Athens, Alabama

Weed, Morgan
Decatur, Alabama

Welch, James O.
Hartselle, Alabama

Wells, Doug
Athens, Alabama

Whisenant, Jo Ann
Decatur, Alabama

White, Byron
Huntsville, Alabama

White, Helen
Huntsville, Alabama

White, Landa
Rogersville, Alabama

Whitker, Wyn
Athens, Alabama

Whitt, Willis R.
Huntsville, Alabama

Whittenburg, Fredressa
Huntsville, Alabama

Williams, Frank
Tanner, Alabama

Williams, Lucille
Athens, Alabama

Williams, William
Huntsville, Alabama

Williamson, Duncan
Gurley, Alabama

Wilson, Bob
Russellville, Alabama

Wilson, Stephen G.
Huntsville, Alabama

Windsor, Francine
Somerville, Alabama

Winks, Eddie
Hueytown, Alabama

Underclassmen

Wood, Hector
Decatur, Alabama

Worthington, Ron
Seattle, Washington

Worthington, Sally
Seattle, Washington

Wright, June
Athens, Alabama

Yancy, Regina
Athens, Alabama

Young, Tommy
Decatur, Alabama

Zinsmeister, Don
Athens, Alabama

Christopher, Dixie
Athens, Alabama

Crutcher, John
Athens, Alabama

"Hi there, fellow. As a matter of fact I do sincerely believe that is the profound truth."

ORGANIZATIONS

Bob Daly, President

Student Government Association

The Student Government Association, authorized by the College Administration, embraces the entire student body. Based on democratic procedures, the association places responsibility for the enforcement of regulations and for safeguarding of standards upon the individual. The Association encourages community cooperation and the development of good citizenship.

Duncan Williamson, Vice-president

Dianna Atkins, Recording secretary

Sue Hargrove, Treasurer

Mary Thackston, Corresponding secretary

Freshman Class Officers

President
Bill Williams

Vice-President
Drew Lemsky

Secretary
Carol Campbell

Treasurer
James Minor

SGA Representative
Bill Edmondson

Sophomore Class Officers

President
Randall Murphree

Vice-President
Morgan Weed

Secretary
Patsy Lemmond

Treasurer
Margaret Hodges

S.G.A. Representative
Glenn Smith

Junior Class Officers

President
Bill Vandiver

Vice President
Nancy Jones

Secretary
Freddia Nicholson

Treasurer
Walt Blanton

S.G.A. Representative
Sandy Greene

Senior Class Officers

President
Earl Zuercher

Vice President
Mary Ann Lurie

Secretary
Carolyn Garigues

Treasurer
Roger Vinson

S.G.A. Representative
Sandra Bonner

Executive Judiciary Council

The Judiciary Council has the power to investigate all violations of the college rules and regulations. If a violator is found guilty, the Council recommends punishment to the administration.

Tom Adair

Kathy Marahall

Cristy Morell

Judy Rowe

Kathy Marshall works at the polls.

Elections Committee

The Elections Committee examines the qualifications of campus office-seekers and approves or disapproves the candidates. The Committee conducts these elections plus those that honor students nominated for special awards, such as Mr. and Miss Athens College and Mr. and Miss Friendship. They establish polls with locked ballot boxes and publish to the students the time and place of elections. The Committee and the Dean of Students count votes, notify the candidates, and post the results of elections. Co-chairmen of the group are Marilyn Mitchell and Jim Powell.

Members: Kathy Marshall, Penny Dollar, Jim Anderson, Jim Powell, Marilyn Mitchell, Glenda Holladay, Eddie Dean, Mary Thackston

Rat Week Committee

The Rat Week Committee is in charge of organizing the activities during Rat Week, the social initiation of freshmen into college life.

This committee works with the Student Government Association during Rat Week in order that the functions may be enjoyable for all and offensive to none.

Front: Sally Baker, Tom Adair, Kathy Marshall *Back:* Jim Powell, Bob Daly, Glenn Smith, Jim Price

Social Committee

The Social Committee is responsible for the planning, promotion, and carrying out of social functions during the school year. Their main projects are planning and preparing dances. Chairmen are Jeff Smith and Jane York.

Front: Tom Adair, Lovease Reneau, Nancy Jones, Duncan Williamson, Sally Baker, Sandy Greene, Nancy Service *Back:* Brenda Hutto, Jeff Smith, Dianna Atkins, Sally Greene, Bill Hooper, Charles Meagher, Jane York, Bart Lewis, Jim Powell, Patsy Lemmond.

Spirit Committee

The Spirit Committee organizes and administrates functions during the school year in order to develop school spirit. These activities include pep rallies and bon-fires. They work in cooperation with the Social Committee and Cheerleaders.

Co-chairman Charles Meagher designs poster advertising a "Bears" ball game

Front: Nancy Jones, Drew Lemsky, Sandy Greene, Nancy Service, Craig Bodner, Pam Snedeker, Patsy Lemmond. *Standing:* Jeff Smith, Glenn Smith Sandy Carlisle, Nicole Jones, Charles Meagher.

Santa collects gifts from A.C. students to go to the children's home at Selma.

Student Christian Association

The S.C.A. is the chief religious organization on campus. Every student is automatically a member. Projects include weekly vespers, election of Mr. and Miss Friendship, Easter sunrise services, Religious Emphasis Week, and awards for dormitory Christmas decorations.

Students bring gifts and toys for children to the annual Christmas party. Residents at the children's home in Selma receive these gifts as a part of their Christmas. At the party Mr. and Miss Friendship are announced for the first time, and the winners of prizes for dormitory decorations are revealed.

Special treat for a special young lady.

Rev. Tom Stevenson
Scottsboro, Alabama

Religious Emphasis Week this year had as its theme "What is this Thing Called Love?" Rev. Tom Stevenson of Scottsboro, Alabama was the guest speaker for convocations. While encouraging students to consider the spiritual aspects of love, Rev. Stevenson emphasized the need of a deep faith for college students.

The S.C.A. sponsors vespers each Wednesday evening at 6:00. The services provide a mid-week worship period for students through song, meditation, fellowship, and inspirational messages brought by ministers from a wide area around the college and occasionally by students.

Students worship at mid-week vespers

OFFICERS

President
Earl Harmon

Vice President
Jim Price

Treasurer
Earl Zuercher

Secretary
Freddia Nicholson

Members: *Row 1:* John Walker, Jim King, Dorsey Walker. *Row 2:* Bart Lewis, Charlotte Shirley, Linda Isbell, Freddia Nicholson, Glenda Holladay, Marie Adair, Randall Murphree. *Row 3:* Janet Newman, Jeff Bayne, Elizabeth Parker, Earl Harmon, Jim Price, Nelson Tucker, Jeanette Osterheld, Buck Goyer, Meredith Richardson.

Methodist Student Movement

The Methodist Student Movement is an informal organization of students from all denominations who wish to participate. It meets on campus weekly to promote fellowship and provide a forum for religious thought. It also sponsors a monthly group recreation period which is led by Miss Nazeretian. Jim Price, MSM president, is assisted by these additional officers: Randall Murphree, Jim King, Marie Adair, and Elizabeth Parker.

Charlotte Shirley and Butch Cornell at MSM Recreation.

Baptist Student Union

The Baptist Student Union is an organization for promotion of Christian fellowship on the campus. It includes all students who wish to participate in the group. A BSU Center has been established by the First Baptist Church for use by this group and by other students. Among the BSU activities this year was a pizza party, free to all AC students. Jonathan Ulrich serves this group as president.

Members: *Row 1:* Patsy Lemmond, Jonathan Ulrich, Mary Thackston, Mary Ann Haskins. *Row 2:* Bill Edmondson, Ann Bond, Caroly Ulrich, Carolyn House, Mrs. Etoile Pierce, Larry May.

Pi Tau Chi

Freddia Nicholson, Earl Harmon, Charolette Shirley, Angeline Nazaretian, Jim Price, Dr. Loraine Pabst

Pi Tau Chi is a national honor society, with chapter organizations on many college and university campuses. Membership is awarded in recognition of outstanding service or achievement in the field of religion, on the campus and in one's local church. Students and faculty are recognized equally by the group. The organization was founded on the Athens College campus in 1923 and the national Pi Tau Chi convention was held here in 1964.

OFFICERS:

President: Charlotte Anne Shirley

Vice President: James C. Price

Secretary-Treasurer: Douglas Wells

Faculty Advisor: Dr. Loraine Pabst

Ministerial Association

The Ministerial Association is made up primarily of students who are planning to enter full-time Christian service. Students who are church school teachers or other workers in the church may also be members.

OFFICERS

President: Bobby Osborne

Vice-President: Jack Graves

Secretary: Aubrey Turner

Treasurer: Tommy Hammonds

Advisor: Dr. Middlebrooks, Mr. West

Left to right: Jack Graves, Neil Jefferson, Bart Lewis, Buel Gladney, Ed Black, Don Stone, Glenn Parkins, Mack Larkin, Tommy Hammonds, Bobby Osborne, Tommy Butts, Horace Bass, Buck Goyer, Roger Southerland, Deannie Brannum, Dr. A. E. Middlebrooks, Advisor.

Chi Beta Phi

Athens College Science Fraternity became Alpha Kappa Chapter of Chi Beta Phi Scientific Fraternity in Spring, 1964. Chi Beta Phi is a national honorary fraternity. The purpose of Chi Beta Phi Scientific Fraternity is to promote interest and scholarship among the science majors at Athens College and membership is open to outstanding students in any of the science fields.

OFFICERS:

President: Newell Bald

Vice President: Roger Harwell

Secretary: Barbara Carter

Treasurer: John Holland

Advisor: Dr. William Short

Bob Daly, Kathy Marshall, Don Brady, Barbara Carter, John Walker, Jonathan Ulrich, John Holland, Bob Hardin, Wade Chittam, Dorsey Walker, Morris Powers

Sigma Tau Delta

Sigma Tau Delta is an honorary literary fraternity with 80 chapters in the United States. It functions primarily as a forum for literary thought and as an agency for the encouragement and promotion of creative writing. Membership is awarded on the basis of excellence in the field of English and outstanding ability in other academic endeavors. The Athens chapter of Sigma Tau Delta is Kappa Zeta.

OFFICERS:

President: Don Collier

Vice President: Penne Laubenthal

Secretary-Treasurer: Margie Meller

Sergeant at Arms: Christy Morell

Advisor: Dr. Herbert Hughes

Arthur Page, Annelle Cantrell, Dianna Atkins, Don Dollier, Mary Ann Lurie, Randall Murphree, Penne Laubenthal, Margie Meller, Christy Morell

Biology Club

The purpose of the Biology Club is to increase interest in biological sciences, to establish an outlet for intellectual activity, and to provide recognition for scholarship and service in the biological area of study. Membership is open to any student who shows an interest in the purposes established by the club, which is new on the campus this year. In contributing to the furtherance of biological sciences the club plans a publication to report scientific studies undertaken by its members. Such a publication will set a worthwhile precedent for the Athens College campus.

OFFICERS:

President: Bob Daly

1st Vice-President: Frank Shaw

2nd Vice-President: Don Collier

Secretary-Treasurer: Morgan Weed

Advisor: Mr. William O. Blow

Bob Daly, Brenda Brock, Bob Wilson, Don Collier, Frank Shaw, Mr. Blow, Brenda Hardin

"A" Club

Membership in the "A" Club is awarded on the basis of skill and competence in various sports. Prerequisite to membership is the aquisition of the varsity letter.

OFFICERS

President: Jimmy Brazelton

Vice-President: Bobby Coggins

Secretary-Treasurer: Rod Goode

Advisor: Coach Belcher

Coach Belcher, Bobby Coggins, Lane Horton, Don Stanford, Ronnie Norris, Dan Southworth, Jonothan Ulrich, Jimmy Brazelton

Intramural Association

The Intramural Association is composed of representatives of the student body and is sponsored jointly by the Dept. of Health and Physical Education and the Student Government Association. This group sponsors the various intramural activities on campus. Each winner of an intramural event is recognized and presented an appropriate award at the annual Awards Day program.

Intramural activities include touch football, volleyball, basketball, softball, swimming, tennis, horseshoes, shuffle board, ping-pong, archery, chess, bowling, bridge, badminton, and diving.

Co-chairmen: Women—Mary Ann Haskins
Men—Johnny Burgreen

Intramural Manager: Drew Lemsky

Publicity Chairman: Lawanna Hobbs

Secretary-Treasurer: Betsey Silver

Advisor: Miss Angeline Nazaretian

Row 1: Johnny Burgreen, Patsy Pate, Don Brady *Row 2:* Sandy Greene, Sue Hargrove, Drew Lemsky, Claire Wilson, Mary Ann Haskins, Don Baugher, Duncan Williamson *Row 3:* Barry Pope, Diane Wallace, Linda Webb, Charlie Meagher *Row 4* Jim Powell, Marilyn Mitchell, Bill Goodman

Sitting: Patsy Lemmond, Walt Blanton, Barbara Holland, Patsy Pate, Ivan Kolesinsky *Standing:* Johnny Burgreen, Jenny Riddle, Bobby Coggins, Lawanna Hobbs, Mary Ann Haskins, Gay Batson, Jim Powell, Ann Britt

P. E. Club

The Physical Education Club is composed of students majoring or minoring in physical education. The club helps to promote professional growth and sponsors various projects and activities. The organization enlarges the students' interest beyond the classroom, athletic field, and sports experiences.

STEERING COMMITTEE:

Harold Nash

Patsy Pate

Lawanna Hobbs

Johnny Burgreen

Circle K Club

The Circle K Club is an international organization for young men on the college campus. Each club is sponsored by a local Kiwanis Club. It is not primarily a social club. Like the Kiwanis Club, Circle K tries to serve others.

OFFICERS:

President: Jim Powell

Secretary: Charles Meagher

Parliamentarian: Bob Daly

Treasurer: Bill Goodman

Vice-President: Ross Jones

Left row, front to back: Charley Tuggle, Mike Herston, Emory Steedley, Earl Harmon, Ronnie Avery, Barry Pope, Deryl Kyle, Bart Lewis, Nelson Tucker, Jeff Smith, Jim Price, Glenn Smith *Right row, front to back:* Arthur Page, Nikita Archipov, Raymond Laborde, Don Johnson, Drew Lemsky, Gary Ward, John Nelson, Wes Sorrell, Rusty McMahon, Roger Vinson, Dug DeBuys, Rod Read, Bobby McCain

Circle K holds weekly meetings for planning their projects.

The Circle K chooses a sweetheart to represent their club and sponsor them. This year's sweetheart is Marshia Arnold, a Psychology and Secretarial Science major and a resident of Athens. Marshia has represented Athens College in various categories including the Beauty Ball and the Cheering Squad.

Marshia Arnold is the daughter of Mrs. Katherine Arnold. Marshia's avocations embrace cooking, sewing, and sports.

Bart Lewis sells another Circle K student activity calendar

Dormitory Proctors

Initiated this year in the dormitories, the proctor system provides for more student regulation over dormitory life. During quiet hours proctors are responsible for keeping dormitories quiet. They provide punishment for minor violations and co-operate with the Dean of Students on more serious infractions of college and dormitory rules.

Left to right: Glenn Smith, Diana Atkins, Marlies Haschke, Jim Price, Freddia Nicholson, Bob Daly, Mary Ann Lurie, Tommy Butts, Sandra Bonner.

The Athenian Staff

The Athenian is the student newspaper on the campus. The staff is composed of any students who do conscientious work in journalism and who wish to work on the staff. This year, stepped up to a bi-weekly publication, the editor and staff have done a commendable job on presenting the current campus news to the student body and presenting previews of the developments that are rapidly carrying the college forward.

Mary Ann Lurie—Editor
Dr. Joe Young—Advisor

Left to right: Patsy Lemmond, Bart Lewis, Carolyn House, Bill Hooper, Joy Moore, Mari-E. Redmon, Carolyn Garigues, Randall Murphree, Patsy Pate, Nancy Service, Sally Greene, Mary McMunn, Jim Powell, Pam Snedeker

Columns Staff

The Columns Staff produces the yearbook at Athens College. This pictorial record of the school year required many hours of hard work from each staff member. The finished book represents part of the total aim of the college. We hope it is not only a memory book, but also a tangible representation of what we all live and learn together at Athens College.

Donald Brady, Editor and Photographer

Penne Laubenthal
Assistant Editor and Copy Editor

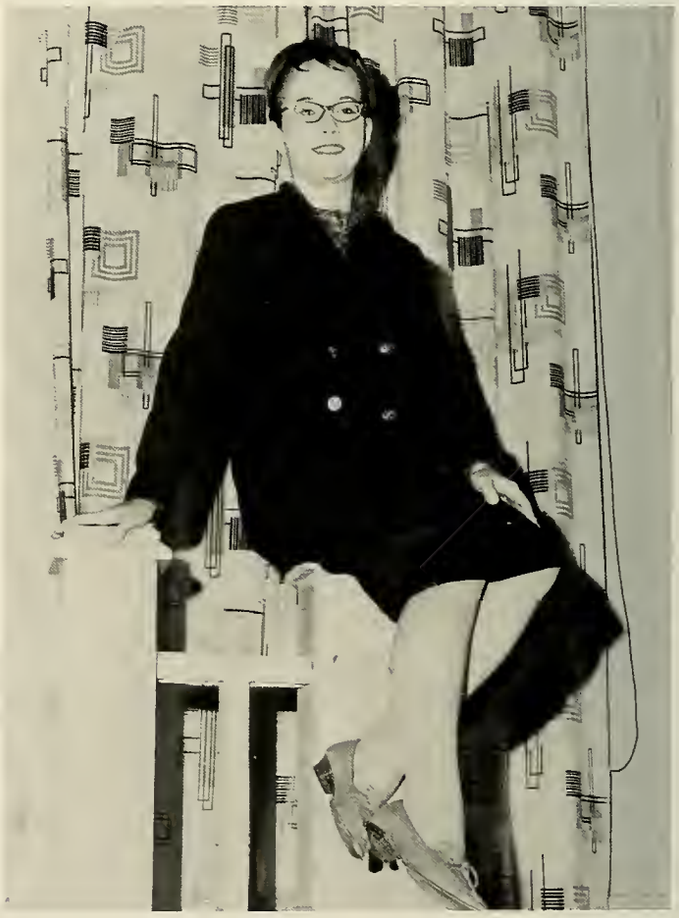

Staff members: Mary Ada Thackston, Carol Campbell, Linda Isbell

Student Life Editor: Mari-E. Redmon

Advisor: Mr. William O. Blow

Typists: Patricia Brothers, Patsy Lemmond, Dianna Atkins, Joy Moore

Section Editors: Randall Murphree—Organizations, Sue Neal—Administration, Marilyn Mitchell—Classes, Emily Phillips—People, Christy Morell—Sports

Business Manager: Bobby Riddle

Director: Mr. William Denison

Athens College Singers

The A.C. music organizations are open to any students interested in music who are qualified to participate. They present a number of programs on campus each year, and give several concerts outside the college.

The spring tour presents the music groups in concert at several high schools and churches throughout the state.

Pianist:
Ann Butler

First row: Freddia Nicholson, Glenda Holladay, Meredith Richardson, Mari-E. Redmon, Penne Laubenthal, Charlotte Shirley, Ann Bond, Elizabeth Sansbury, Mary McMunn, Sharon Simmons. *2nd row:* Elizabeth Parker, Ginger Newton, Carolyn Ulrich, Jeanette Osterheld, Gay Batson, Vicki Hicks, Mary Roberts, Sondra Adams, Joanne Butterley, Murdena Faulkenberry. *3rd row:* Earl Zuercher, Jeff Bayne, Ronnie Martin, Ben Graham, Tommy Butts, Doug Wells, Tommy Hammonds, Jim Price, Mickey Pierce, Glenn Smith. *4th row:* Richard Bowar, Earl Harmon, Aaron DeGraffenreid, Tom Adair

Tom Adair, Earl Harmon, Ronnie Martin, Carolyn Ulrich, Gay Batson, Vickie Hicks, Mary Frances Roberts, Mary McMunn

Vocal Ensemble

Jim Powell, Janet Newman, Jim King, Don Sizemore, Aaron DeGraffenreid, John Walker, Tom Adair, Jerome Mouton, Director.

Instrumental Ensemble

Men's Chorus

Front: Tommy Hammonds, Glenn Smith, Earl Harmon, Jim Price
Back: Tom Adair, Randall Murphree, Jeff Bayne

A. C. Players

OFFICERS

President: Sandy Greene

Vice-President: Ross Jones

Secretary: Nancy Jones

Treasurer: Judy Taft

Advisor: Dr. Sam Greenwood

Left to right: Tom Adair, Sandy Greene, Judy Taft, Penny Dollar, Jim Price, Ronnie Martin, Nancy Jones, Sandra Bonner, Earl Harmon, Randall Murphree, Linda Harper, Jim Powell, Sally Greene, Bill Hooper

Dramatic activities on the campus are centered in the AC Players. The organization is open to all students interested in any form of practical work on the stage. The Players encourage advancement and better understanding of the fine arts. One major production is presented each year.

Stage Crew

The stage crew is in charge of stage arrangements for all programs presented in McCandless Auditorium. Their tasks range from the elaborate stage scenery for "Camelot" to the weekly assemblies. The crew also assumes responsibility for care and storage of equipment not in use.

Adair on the job.

Earl Zuercher, Tom Adair, Ronnie Martin

Who's Who in American Colleges and Universities

Who's Who is a national honor organization for outstanding students. At Athens students are selected for the honor by a committee of six student leaders and three faculty members. The nominations must then be approved by the national office of Who's Who. Selection is based on scholarship, leadership, character, and service to the college.

Tom Adair

John Holland

Lane Horton

Diana James

Nancy Jones

Don Brady

Marilyn Mitchell

Barbara Carter

Bob Daly

Judy Rowe

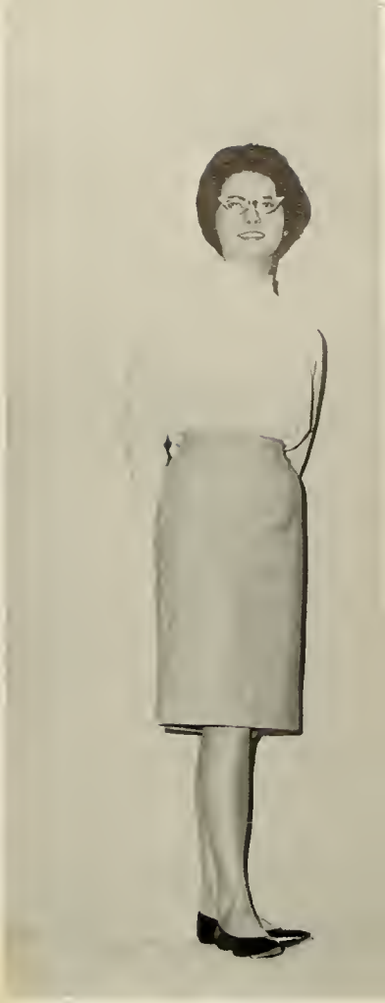

Carolyn Garigues

Christy Morell

Earl Zuercher

Sponsors

The womens' sponsors function most during the first few weeks of fall quarter. Each sponsor is responsible for a number of freshmen women who are new to dormitory and college life. The sponsors help the girls get registered, learn their way around the campus, meet people, and adjust to the curriculum of dormitory students.

Left to right: Mary Ann Lurie, Head Sponsor; Patsy Lemmond, Brenda Olson, Carolyn Garigues, Dianna Atkins, Jane York

Gym Bleacher Fund Committee

Front: Mary Ann Haskins, Sandy Greene, Sally Greene
Back: Jim Powell, Earl Harmon, Harold Nash, Johnny Burgreen, Emory Steedley

This committee was established to head the student drive to raise $20,000 for bleachers for the new AC gymnasium. They sponsor a number of projects by themselves as well as co-operating with other organizations who wish to help reach the goal.

People

Founders Queen

Athens College was established in 1822 as a female academy. It was expanded to a four year college in 1842 and became co-educational in 1931.

Each year the founding of Athens College is commemorated by a Founders Day ball at which the queen and her court are presented. The queen is the embodiment of all the components of the spirit of Athens College and is elected by the student body. This year's queen, Miss Judy Bass, is a senior majoring in history.

Miss Judy Bass

Marilyn Mitchell

Marilyn Mitchell

Founders Court

Bobby Jane Owens

Bobby Jane Owens

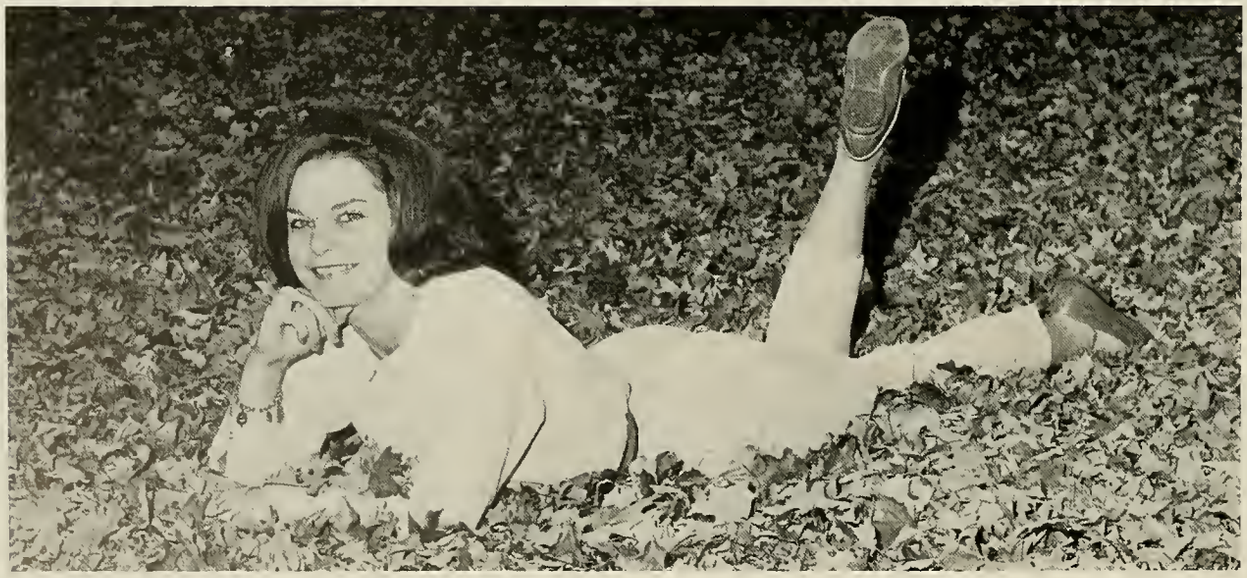

Donnis Blankenship

Donnis Blankenship

Patsy Lemmond

Patsy Lemmond

Carol Campbell

Columns
Beauty

50% gray

Linda Harper

Columns
Beauty

Vickie Hicks

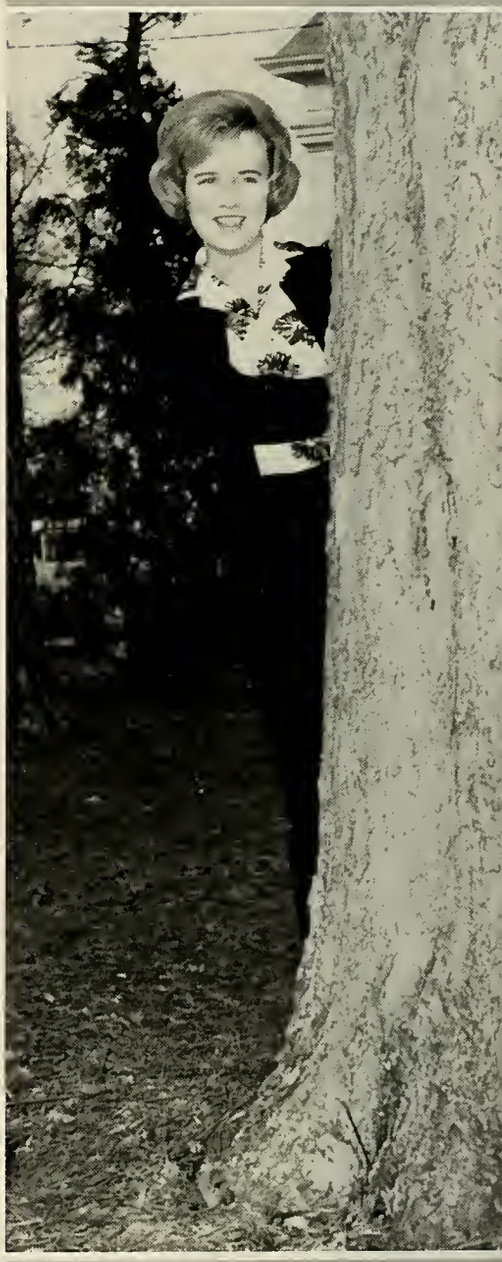

Columns
Beauty

Kathleen Marshall

Columns
Beauty

Marshia Arnold

Ann Britt

Favorites

Annelle Cantrell

Carolyn House

Favorites

Nancy Service

Brenda Hutto

Mr. and Miss Athens College

Marilyn Mitchell

Rod Goode

Rod Goode

Marilyn Mitchell

Mr. and Miss Athens College are elected each year by the student body. This couple epitomizes the student at Athens College. They are representative of the essence of the college spirit.

Both Marilyn and Rod are seniors.

Marcia Adams

MAY QUEEN
1964

Sharon Mitchell, Senior Class Attendant

Judy Bass, Junior Class Attendant

May Court

Mary Clark, Sophomore Class Attendant

Patsy Lemmond, Freshman Class Attendant

Mr. and Miss Friendship

Mr. and Miss Friendship are elected by the student body and are recognized as best exemplifying the spirit of friendliness and congeniality which characterizes Athens College.

Carol Campbell

Earl Harmon

Academics

Athens College in the Early Ninteen Hundreds.

Founders Hall, started in 1842 and finished in 1844. The four Ionic columns bear the names Matthew, Mark, Luke and John.

Athens Female Academy was established in 1822, three years after the admission of Alabama into the Union. In 1844 it was expanded to a four year college.

In 1843 the Alabama legislature granted a charter incorporating the Athens Female Institute of the Tennessee Annual Conference of the Methodist Church. In 1870 the college was transferred to the North Alabama Conference.

The institution became co-educational in 1931 and the name was changed to Athens College. Athens College is one of the oldest institutions in the South and has operated uninterrupted through epidemics, depressions and wars. As Athens College continues to grow, we truly have a tradition and history to keep and one of which we can be equally proud.

McCandless Hall, erected in 1912 and named for Miss Kate Leslie McCandless.

Brown Hall, built in 1909 and named for Miss Sarah Francis Brown

The South entrance

Future?

With an eye to the future Dr. McCain surveys the progress of Athens College, an institution whose facilities and enrollment have mushroomed in the past decade.

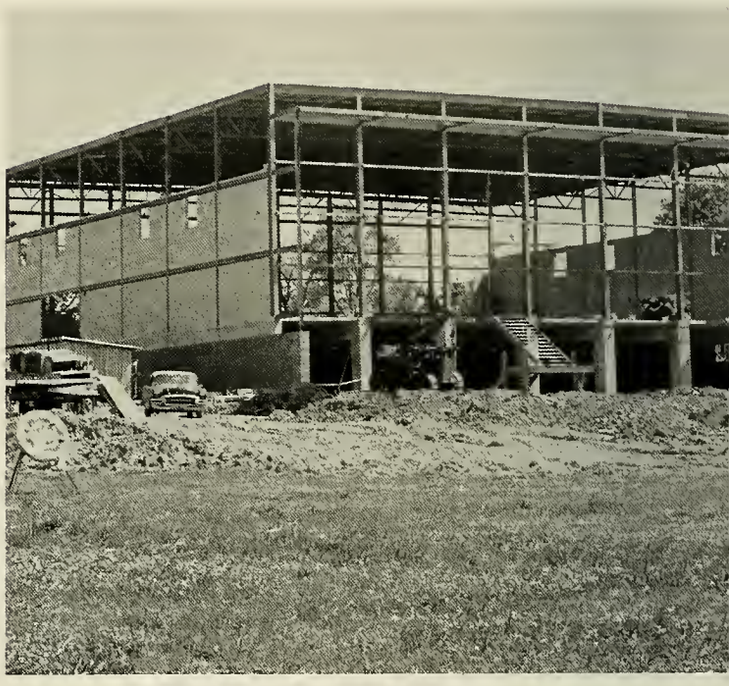

Progress

The most recent addition to the campus has been the much needed gymnasium-natorium. Future construction plans are still in the embryo stage. But ever dynamic Athens College meets demands with action and expansion. A welcome complement to the campus is a bulletin board donated by the class of 1964. This board provides an excellent media for communicating pertinent information. In the future a bookstore will be established in the basement of Naylor Hall that will have available paperback books in addition to textbooks.

The Storehouse of Knowledge . . . The Library

The present library is located in Founders Hall and although it is well equipped its facilities are not adequate. Under the guidance of Miss Carson and Mrs. Horn, librarians, students find abundant material for reference and research.

Plans are being made for a completely renovated and expanded library in which students will be able to research material under more favorable conditions. Separate study rooms will be provided in the library for such subjects as: art, music, history, math, science and philosophy.

REDI

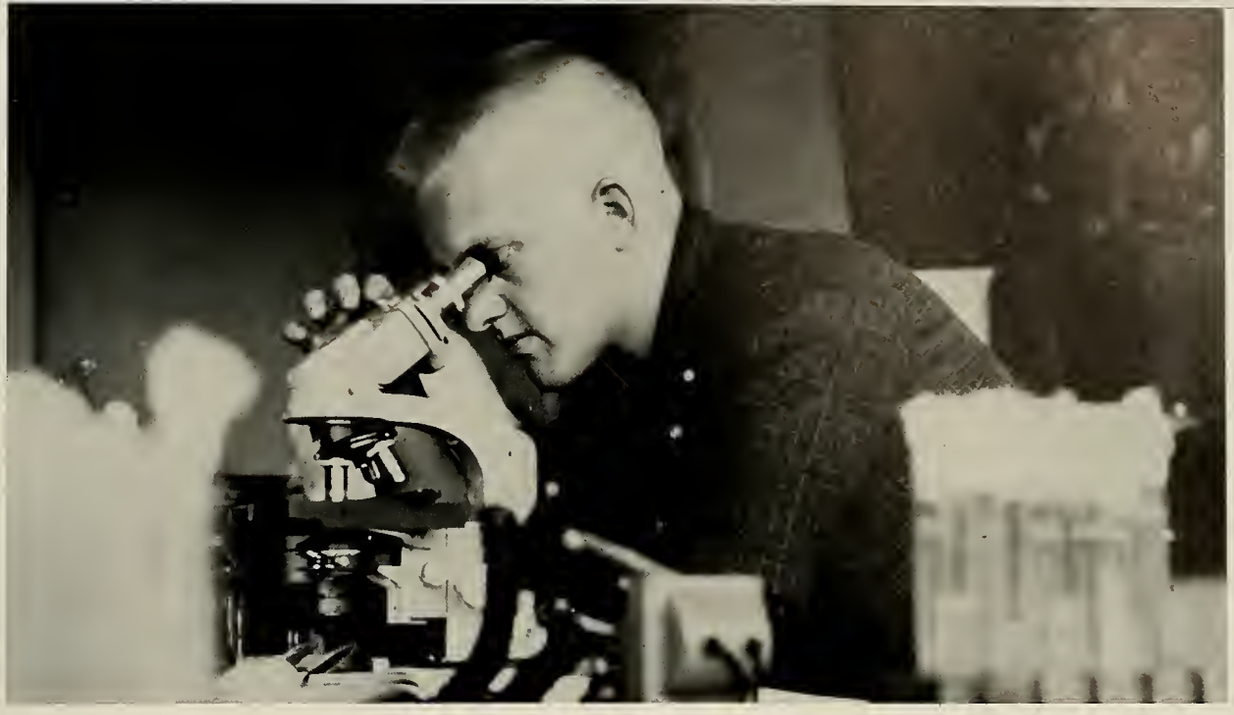

Waters Hall, a modern structure at the east end of the campus, contains the math and science classrooms and the laboratories. Each of the laboratories is well supplied with the equipment needed for observation, examination, experimentation, and research. The department of math and science is headed by Dr. W. A. Short.

Chapel

Mrs. J. D. Rosenau

Senator John D. Sparkman

Rev. Louis H. Evans

Athens College, being a church related institution and having numerous active Christian organizations on campus, considers the spiritual life of the student as important as the social. In order to provide a forum the students convene one hour each week on Wednesday mornings between classes in McCandless Hall auditorium for a Chapel program.

The weekly program is opened with prayer and a brief word of inspiration. A hymn may or may not be sung. The guest speaker is then introduced and the lectern is his for the subsequent thirty or forty minutes.

Included on the Chapel agenda for the previous year were political addresses, musical renditions, inspirational messages, and various speeches covering subjects from health to future employment.

Athens College not only caters to every facet of the student's personality, she also proudly confronts her students with a wrath of academic opportunity.

Each department boasts qualified and competent professors, modern equipment, and up-to-date materials.

Here at Athens College the needs of the whole man are recognized and filled.

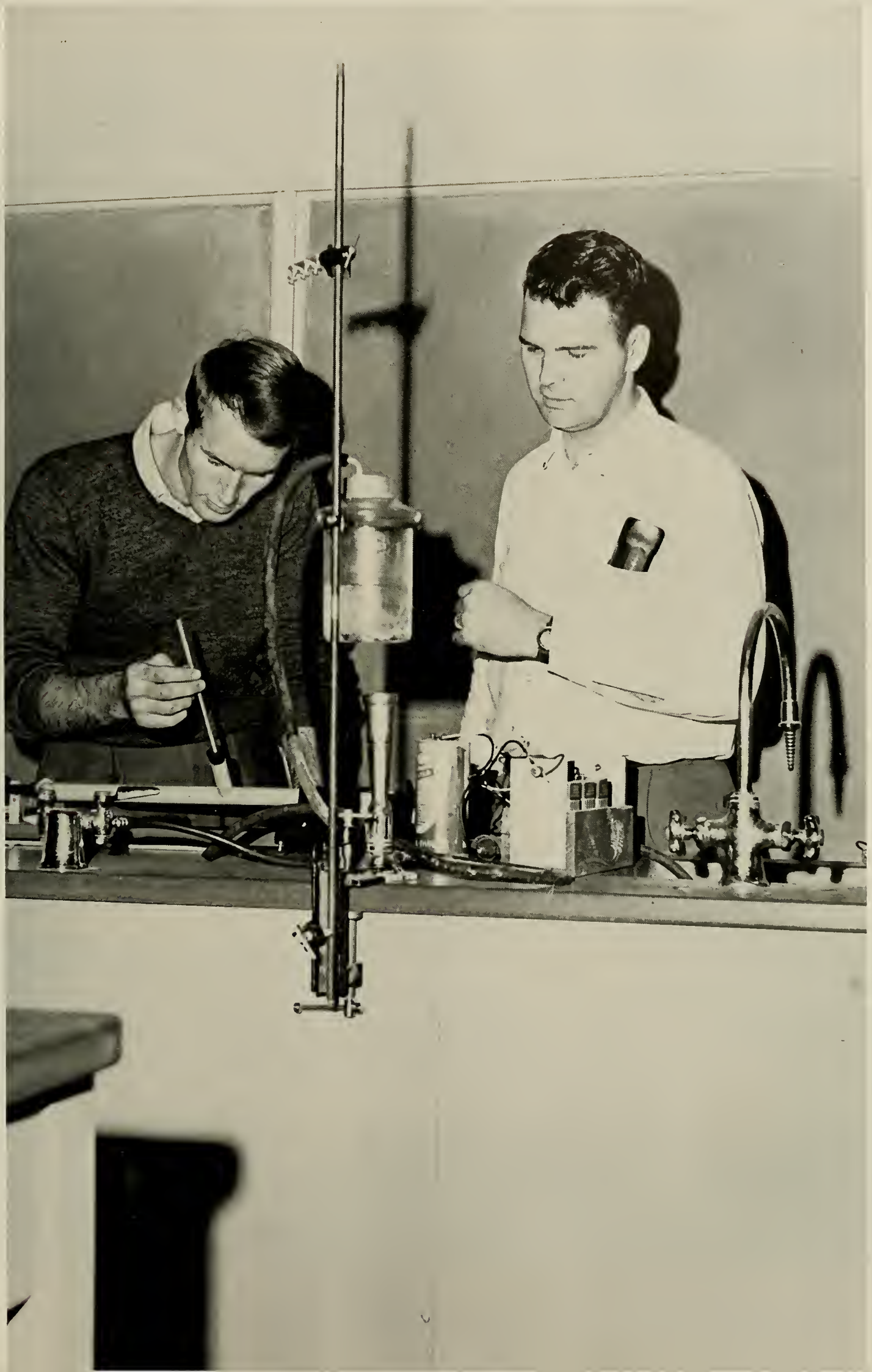

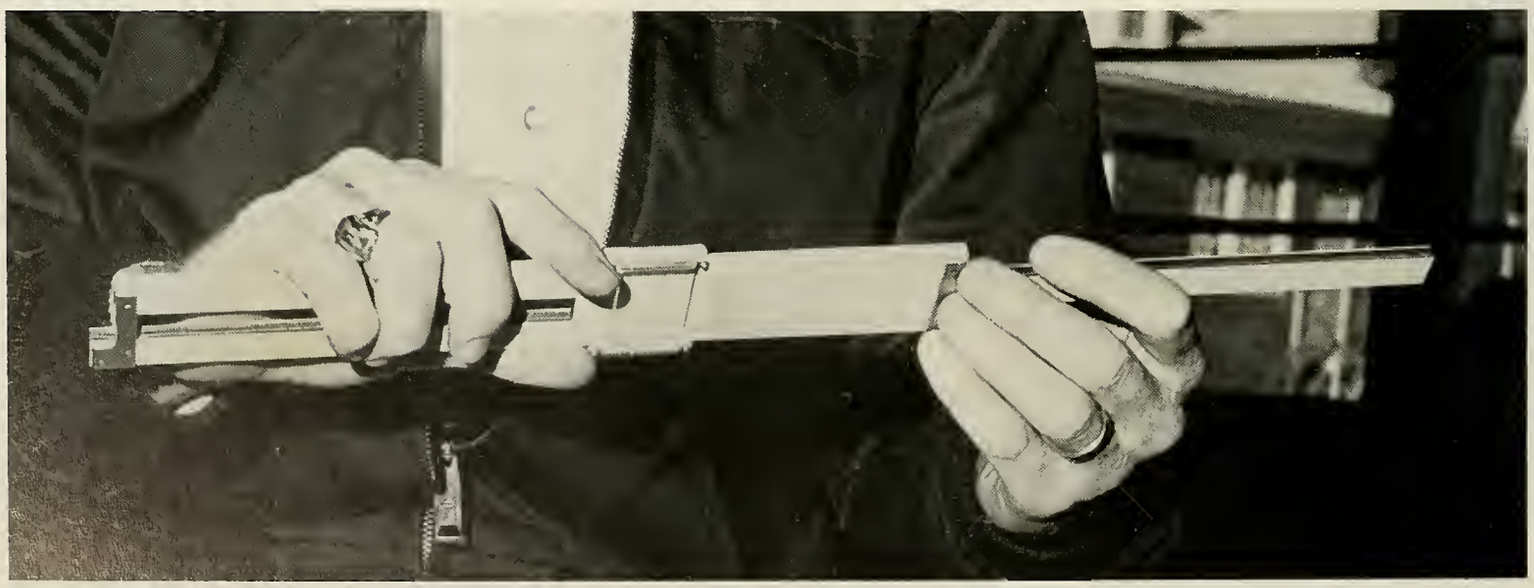

Sports

Bears

20 Billy Biles, 14 Jimmy Brazelton, 52 Wayne Montgomery, 24 Jackie Thrower, 42 Ellie Glasscox, 44 Charles Barnett, 10 Bobby Coggins, 30 Ronnie Norris, 32 Rod Goode, 12 Don Stanford, 34 Mickey Moore, 22 Lane Horton not pictured due to leg injury.

FRESHMAN TEAM
Jerry Hammonds, Jimmy Smith, Jimmy Schrimsher, Jimmy Hester, Jimmy Coggins

COACHES
Head coach Oba Belcher, assistant coach Max Wilson

BILLY BILES
Decatur, Alabama
Height: 6-1
Position: Guard
Class: Junior

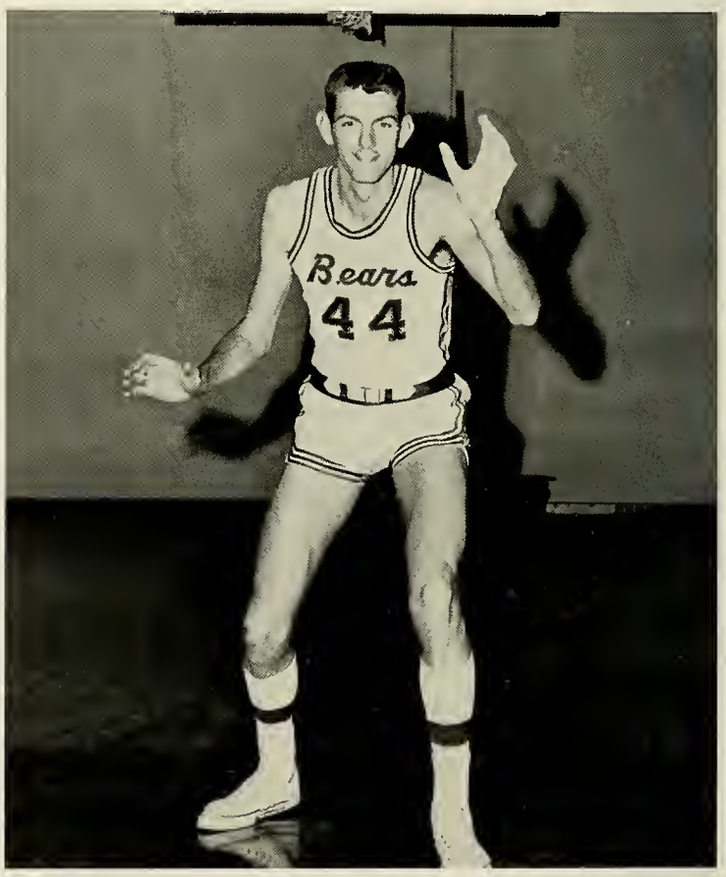

CHARLES BARNETT
Anderson, Alabama
Height: 6-7
Position: Center
Class: Freshman

JIMMY BRAZELTON
Decatur, Alabama
Height: 6-2
Position: Guard, Forward
Class: Junior

BOBBY COGGINS
Athens, Alabama
Height: 5-9
Position: Guard
Class: Senior

JIMMY COGGINS
Athens, Alabama
Height: 5-8
Position: Guard
Class: Freshman

ELLIE GLASSCOX
Locust Fork, Alabama
Height: 5-10
Position: Guard
Class: Freshman

JACKIE THROWER
Guntersville, Alabama
Height: 6-6
Position: Center
Class: Junior

LANE HORTON
Fort Payne, Alabama
Height: 6-4
Position: Forward
Class: Senior

MICKEY MOORE
Athens, Alabama
Height: 6-0
Position: Guard
Class: Junior

RONNIE NORRIS
Decatur, Alabama
Height: 6-6
Position: Forward
Class: Sophomore

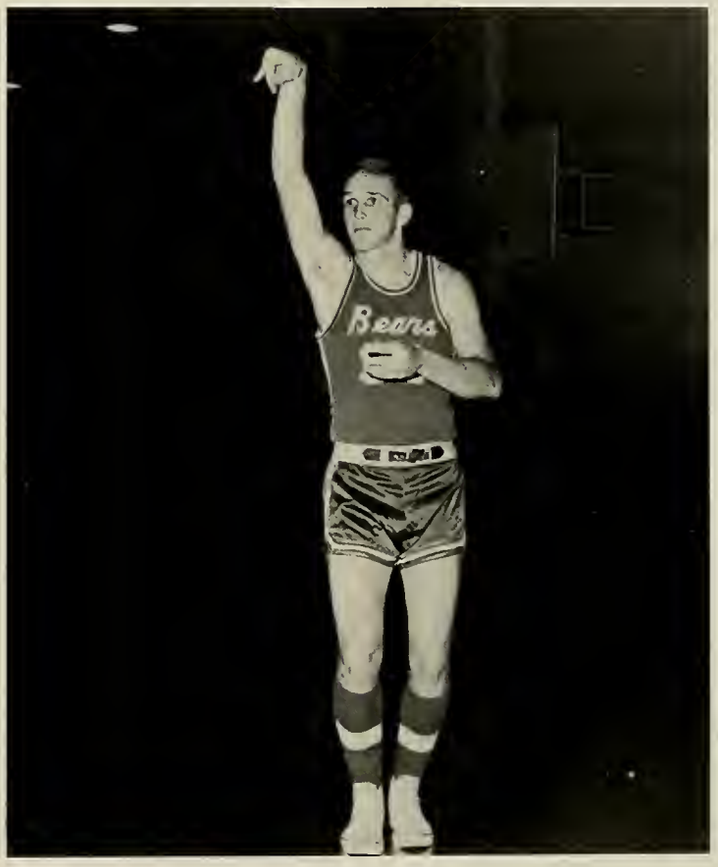

ROD GOODE
Decatur, Alabama
Height: 6-3
Position: Forward
Class: Senior

JERRY HAMMONDS
Athens, Alabama
Height: 5-11
Position: Guard
Class: Freshman

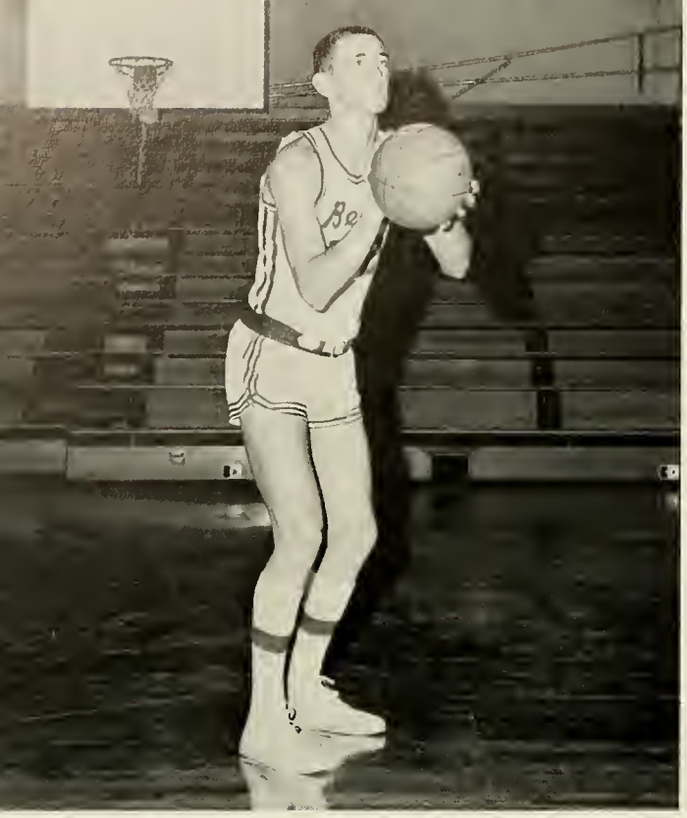

WAYNE MONTGOMERY
Birmingham, Alabama
Height: 6-5
Position: Forward
Class: Freshman

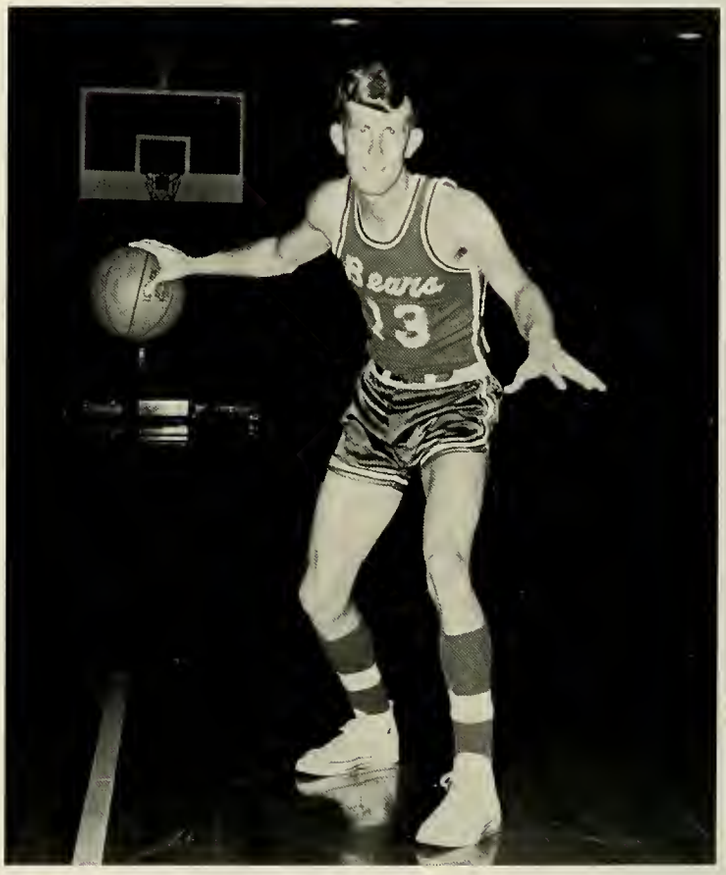

DON STANFORD
Decatur, Alabama
Height: 6-3
Position: Forward
Class: Junior

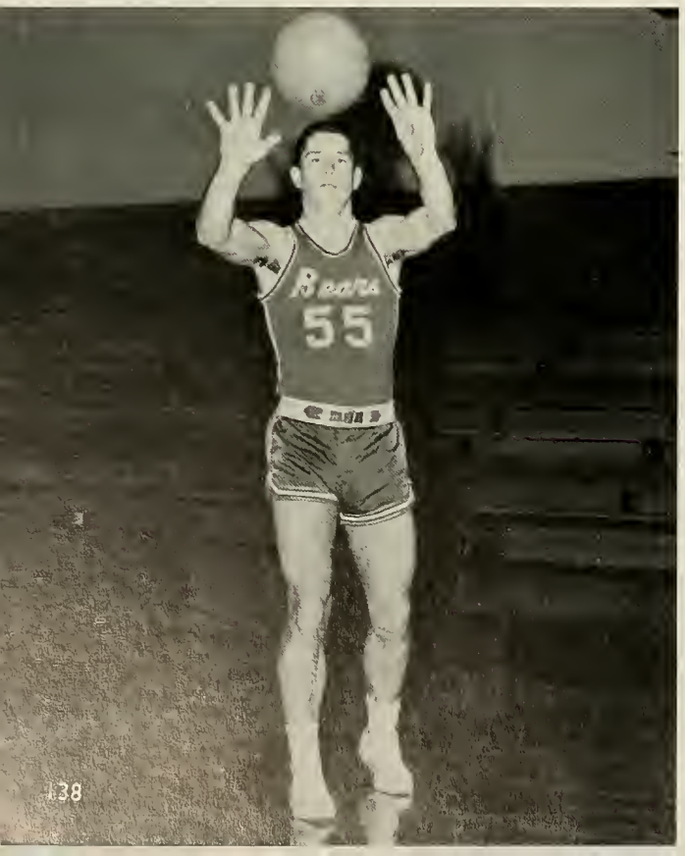

JIMMY SMITH
Taft, Tennessee
Height: 6-2
Position: Forward
Class: Freshman

JIMMY SCHRIMSHER
Tanner, Alabama
Height: 6-1
Position: Center
Class: Freshman

JIMMY HESTER
Athens, Alabama
Height: 6-0
Position: Forward
Class: Freshman

BEAR
Athens College
Height: 6-0
Position: Mascot
Class: First

Carolyn House, Bobbe Jane Owens, Ann Britt, Patsy Lemmond

Cheerleaders

Carolyn House

Ann Britt, Head cheerleader

Bobbe Jane Owens

Patsy Lemmond

THE BEAR'S 1964-65
SEASONAL RECORD

Bear's Score	Opponent	Opponent's Score
82	Huntington College	95
101	*Troy State College	97
92	*Jacksonville State College	78
96	*Florence State College	80
69	Union College	83
80	*St. Bernard College	75
106	Bethel College	78
64	Belmont State College	65
113	*Livingston State College	106
75	Union College	63
91	*St. Bernard College	76
112	*Livingston State College	79
70	University of Chattanooga	86
90	*Florence State College	77
100	*Alabama College	56
72	*Jacksonville State College	67
92	Bethel College	85
109	*Alabama College	79
94	University of Chattanooga	80
80	Belmont State College	83
90	Huntington College	93
69	*Troy State College	90
	Alabama Collegiate Conference Tournament	

**Indicates ACC games*

Alabama Collegiate Conference record:
11 wins—1 defeat

Overall record:
15 wins—7 defeats

A

Barnett controls the tip off.

THE BEARS IN ACTION

The Athens College Bears are winners in the Alabama Collegiate Conference this year and are hoping to enter the NAIA tournament in Kansas City. Two years ago the basketball team made an impressive showing in the NAIA competition.

The excellent sportsmanship evidenced by the boys and the spirit of cooperation among the players are prominent factors contributing to the team's phenomenal success this season.

Inspired by the accomplishments of the Bears the Athens College students have rallied behind them and cheered the team on to further victories.

Bobby drives for two.

I've got it.

Look out, Jackie.

Ouch!

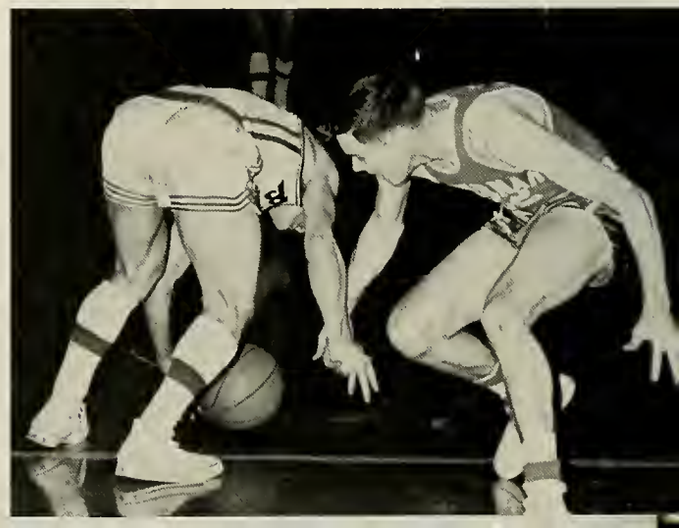

Charlie clears the board.

I need a shoulder to lean on.

Body blocking's not allowed ref.

Rod hooks one.

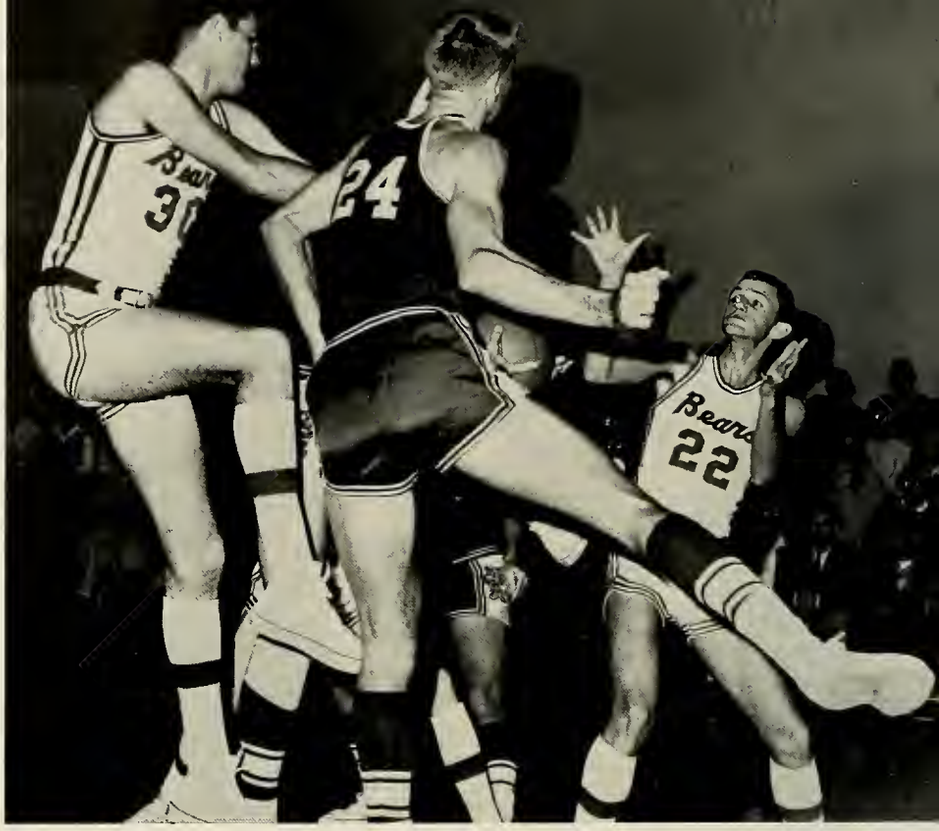

Don't hit me.

Ronnie shoots a hook shot.

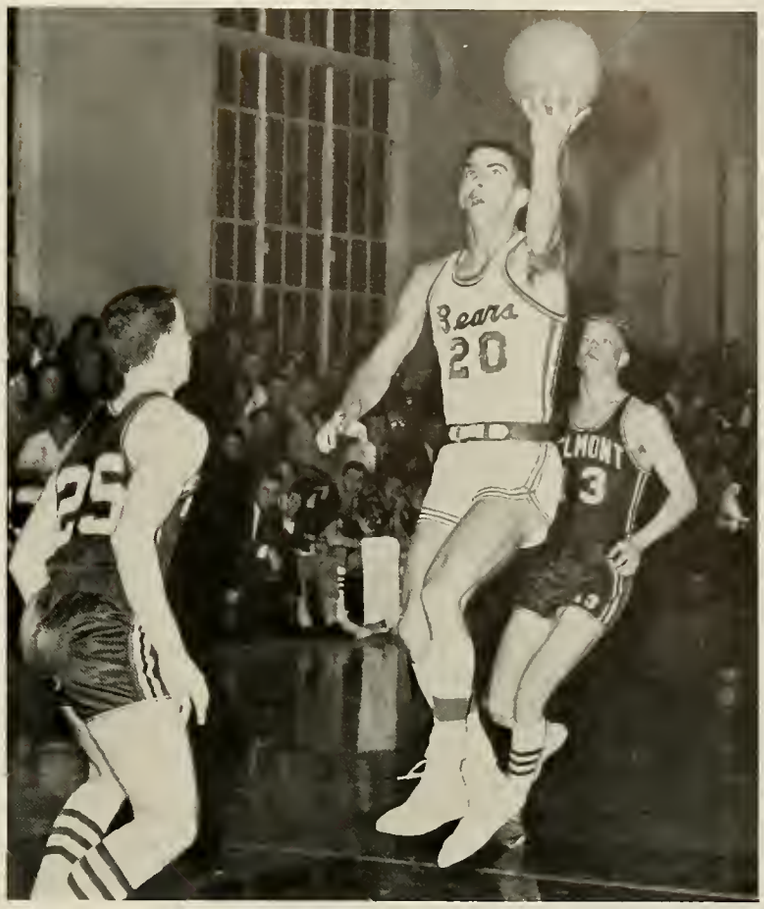

Tip-in for Charlie.

Foul!

Wes Sorrell, Jonathan Ulrich, Dan Southworth, Ralph Austin, Bob Riddle, Duncan Williamson

Tennis

Dan Southworth

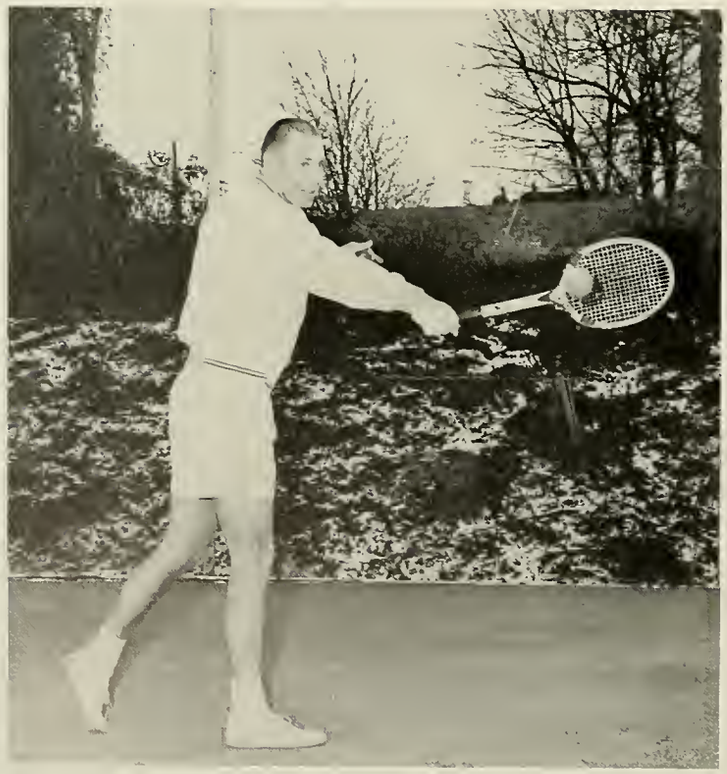

Duncan Williamson

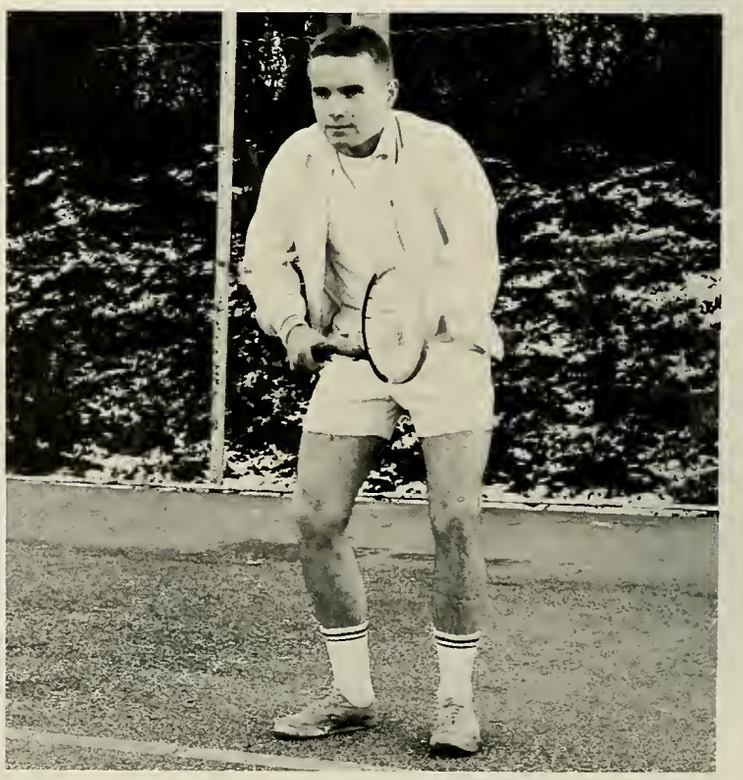

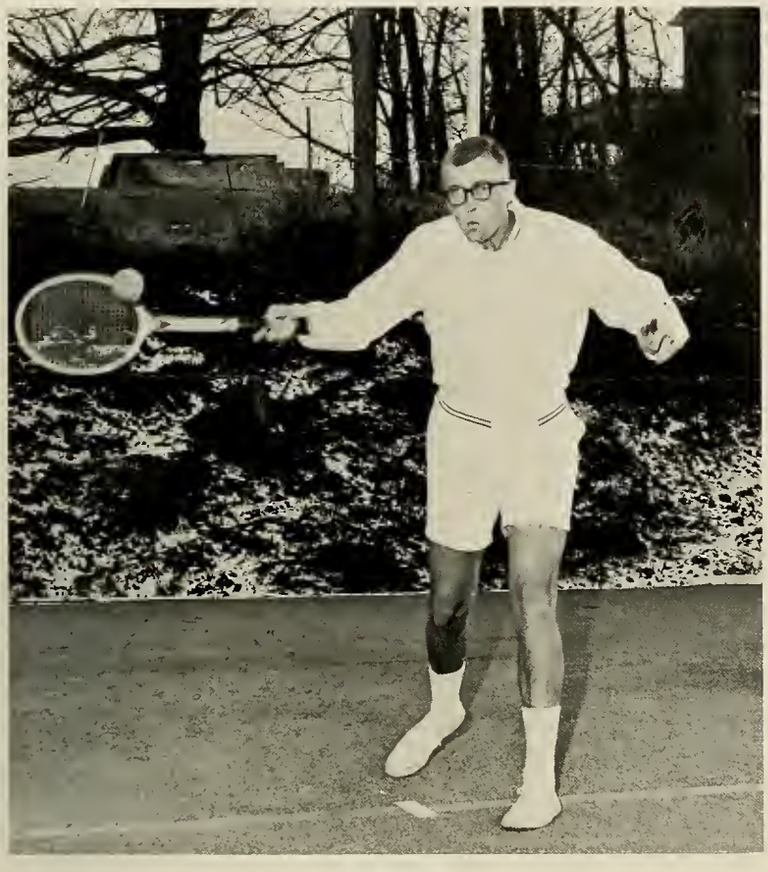

Wes Sorrell

Ralph Austin

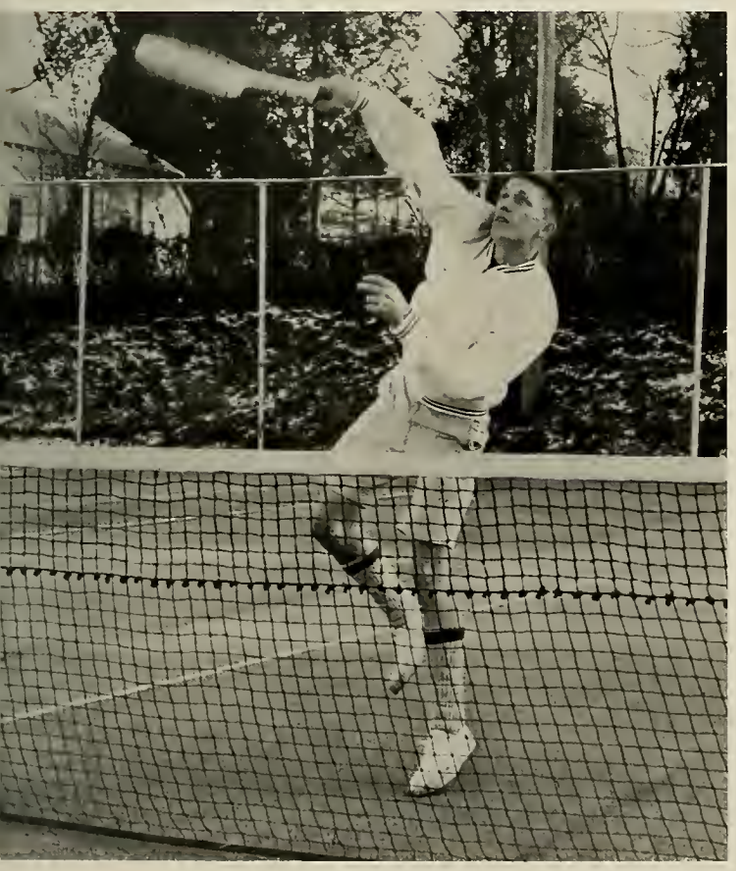

Bob Riddle

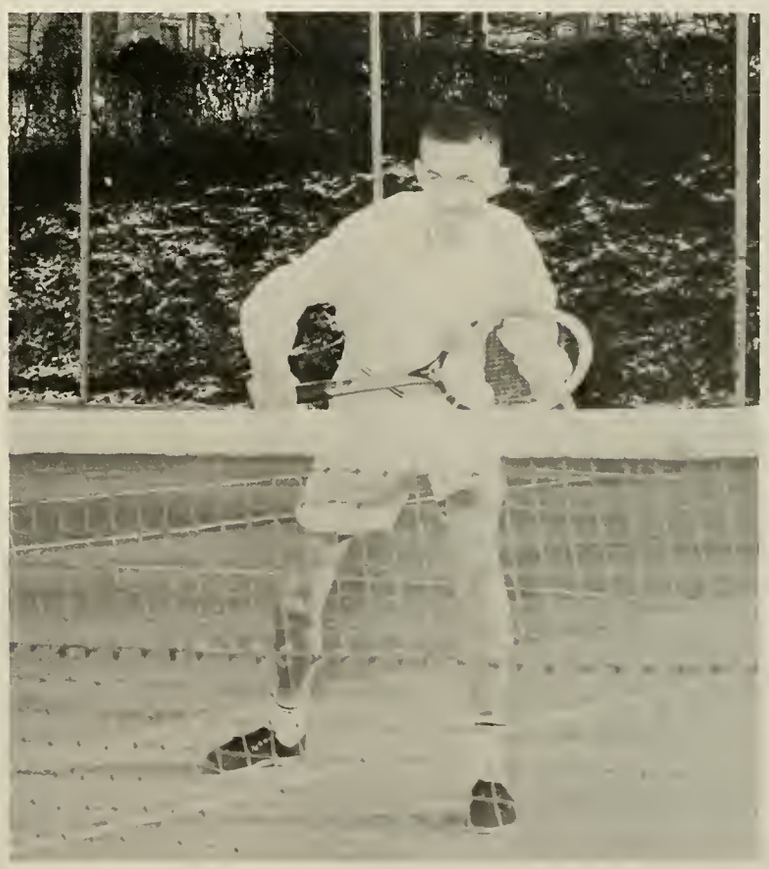

Jonathan Ulrich

One of our opponents after the Bears had finished with him.

Student Life

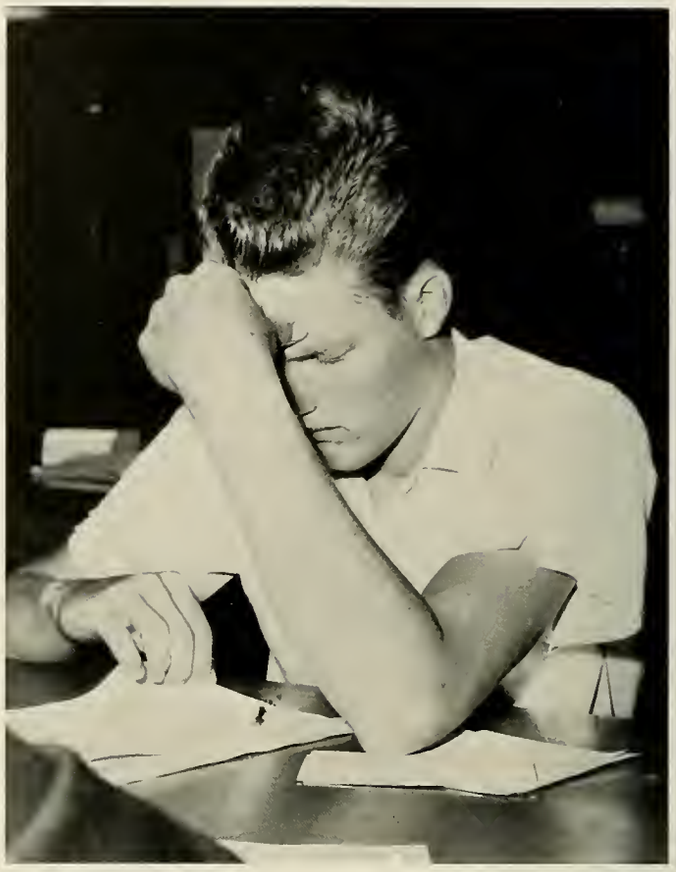

Registration

In spite of the infinite amount of planning and forethought that precedes registration, the end product is always the same—a hectic, confusing state of affairs that leaves students and faculty near physical and mental exhaustion.

This, endurance test taxes not only one's resourcefulness as in schedule manipulation and one's ingenuity as in divining where to go and when but also one's patience, stamina, and general state of health.

If a naive, unsophisticated freshman can survive the trial of registration, he has cleared his first hurdle in preparing himself for life in which one may expect the unexpected.

"Rats" as the freshmen are traditionally and affectionately known are the lowest form of life on a campus. To them are assigned the commonest and most menial tasks which they are compelled to carry out without complaint and occasionally with expressions of joy at being able to serve.

A rat's excuse for being is to entertain his betters, the upperclassmen. Any reasonable request must be fulfilled upon demand —regardless of how embarrassing it may be for the participant.

To the relief of the freshmen RAT WEEK lasts only 7 days and is climaxed by a sock hop in honor of the newly initiated freshmen.

Shine those shoes rat!

At one minute after 12:00 rat week begins.

Rat Week

Queen of Hearts
Sally Green

Mary Quite Contrary
Pat McAlister

Jack Be Nimble
Sharon Simmons

Little Bo-Beep
Joy Moore

Old Mother Goose
Carol Ulrich

Fairytale-Treat Day

After seven years at Athens College, Donji, Judge Rosenau's dog becomes a freshman. Who said rat week was for the dogs?

Various items of delight are found on the RAT WEEK MENU. These treats are designed to brighten the lives of those overworked and under-recreated upper classmen.

On one day the Rats came to classes dressed as their favorite fairy tale character.

Another memorable evening was devoted to the pajama parade.

Pajama Parade and Shaving Cream Battle

Many times a Freshman may wonder if it's really worth it but any upperclassman with a good memory can assure him that it is.

Let the battle begin

Air Raid Rat, Air Raid!

"Mr. and Miss Rat"

Stanley Brown Janet Newman

Despite the tribulations of being a RAT the freshmen seem to enjoy themselves. RAT WEEK participation is carried out on a strictly voluntary basis and is governed by strict rules formulated by the SGA.

Although a rat may be "on call" twenty-four hours a day, it is all in fun and a part of college adjustment and orientation.

Toward the end of the week a Mr. and Miss Rat are elected as best representative of the freshman in RAT WEEK.

When all is over but the shouting any RAT will tell you it was really fun.

Congratulations Rat, you made it.

Plays

The dramatic department has not been idle. First major production of 1964 was *All the Way Home,* a prize winning play adapted from the Pulitzer prize winning book *A DEATH IN THE FAMILY* by James Agee. The most ambitious and successful production of the year was a Robert Mulder version of Learner and Lowe's musical *Camelot.* This musical featured both amateur and professional actors and musicians.

Doggone costume.

Let's Dance

From sockhops to Sadie Hawkins dance the campus rocks with music. Dances, seemingly weird and ecstatic interpretations of tribal rites, include the DOG, the MONKEY, and the WATUSI.

All that is needed for a swinging evening is a stack of platters, a turn table, and a room full of students abounding with energy.

The Beauty Ball

The most formal and most impressive dance of the year is the Beauty Ball held at Christmas. At this time the Beauties and favorites which will be pictured in the annual are presented.

For this occasion an orchestra plays, a leadout is staged, and all the girls wear floor length gowns.

The decorations for the Beauty Ball are always most elaborate and may or may not feature the Christmas motif.

Those who do much work and reap little glory are the students on the social committee. Laborers to decorate the Armory must be recruited and since materials are at a premium talent is an important factor. This is one quality which Athens College has an abundance of.

The Judges, Judy Short, Mrs. Redden, and Mrs. O'Neal.

The Beauty Review

The girls who are represented in the Beauty Review are elected from the various classes and organizations on the campus.

The girls are then eliminated through interviews and careful scrutiny until the elect few that remain are the Beauty and the Favorite representatives for the annual, and are presented at the ball which is in their honor.

What question did they ask you?

The Beauties!

Carol Campbell, Linda Harper, Vickie Hicks, Kathy Marshall

Lil' Abner
Bill Hooper

Daisy Mae
Sally Greene

In Dogpatch Style

Eddie puts on the final touches as
Athens College gets a new Bear.

Intramurals

The Intramural sports are sponsored by the Health and Physical Education Association. At a special assembly awards and trophies are presented to those who have been outstanding in competition.

The Intramural sports provide a meeting ground for competition and also a medium for broadening one's friendships and experiences.

NO SMOKING

Summer Fun

PLAYBOY

Social life on the campus includes both the impromptu and the very formal. Falling in the latter category are the teas given each quarter at the president's home hosted by Dr. and Mrs. McCain.

These teas afford an occasion for students to become better acquainted with the faculty, administration and their fellow students.

Dr. Pabts? Nope — Guess again

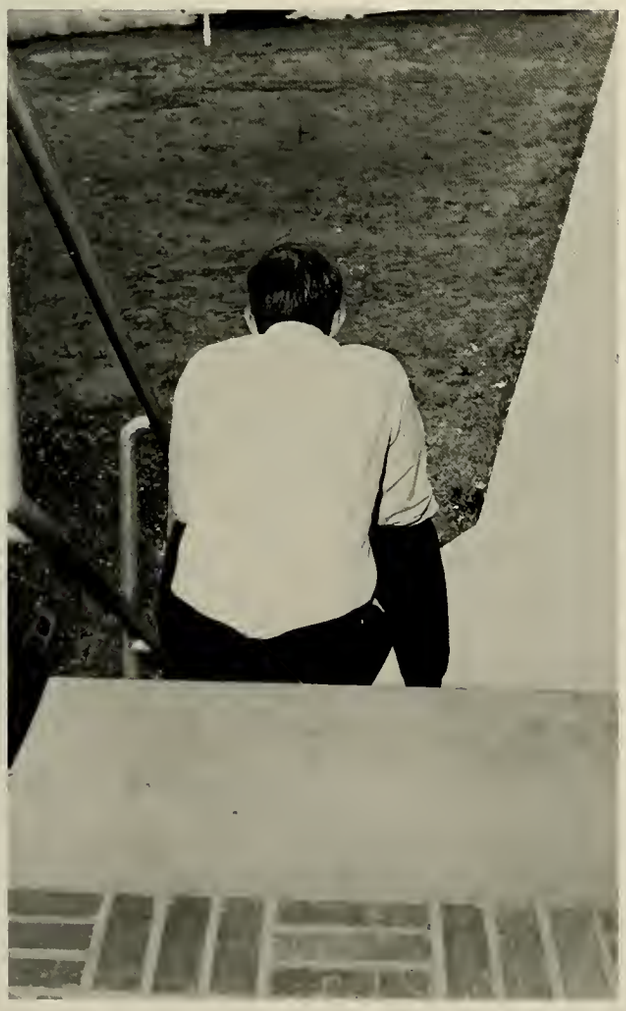

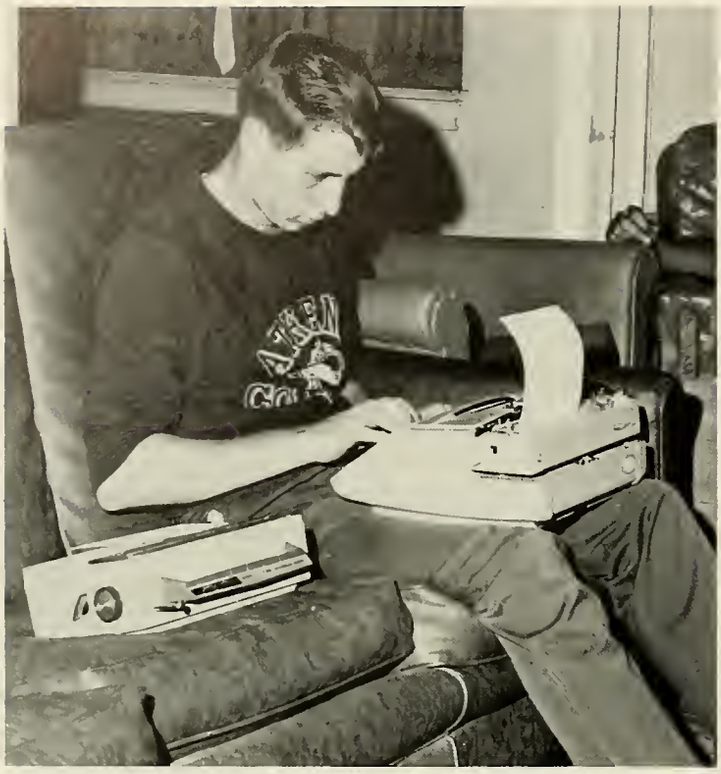

The time must eventually come when the bridge cards are carefully packed away and the students disengage themselves from their social obligations and engage in more serious pursuits.

Only when the student has tired of bridge, gossip, dances, and day-dreams will he have occasion to complain of boredom. This is a dangerous confession, however, for it is a dull, shallow man who becomes bored with himself.

Not hotdogs again.

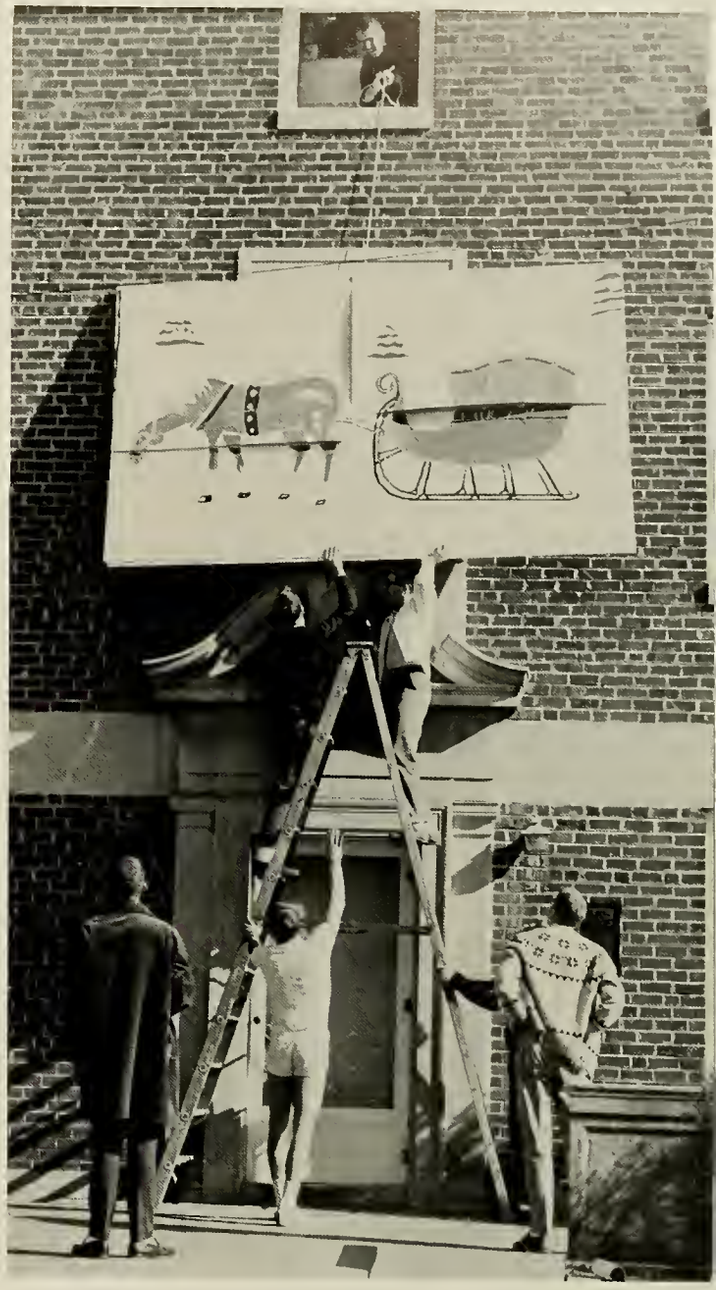

This is the end.

Where to Look.

A

Academics 117
A Club 85
A.C. Players 96, 162
A.C. Singers 94
Administration 13
Athenian Staff 91

B

Baptist Student Union 79
Basketball 132, 144
Biology Club 84

C

Chapel 126
Cheerleaders 140
Chi Beta Phi 82
Circle K Club 88
Columns Beauty Contest Winners 106
Columns Staff 92

D

Dances 163

E

Elections Committee 73
Ensembles 95
Executive Judiciary Council 72

F

Faculty 18
Founders Court 104
Founders Queen 102
Freshman Class Officers 70

G

Gym Bleacher Committee 100

I

Intramurals 172
Intramural Association 86

J

Junior Class Officers 70

L

Legacy 5
Library 122

M

May Court 115
May Queen 114
Mens Chorus 95
Methodist Student Movement 78
Ministerial Association 81
Mr. and Mrs. A.C. 112
Mr. and Miss Friendship 116

N

New Girls Dorm Sponsors 100

O

Organizations 67

P

People 101
Physical Education Club 87
Pi Tau Chi 80
Proctors 90

R

Rat Week 157
Rat Week Committee 74
Registration 154
Religious Emphasis Week 76

Founders Hall

S

Sadie Hawkins Day 170
Seniors 29
Senior Class Officers 70
Sigma Tau Delta 83
Social Committee 74
Sophomore Class Officers 70
Spirit Committee 75
Sports 131
Stage Crew 97
Student Christian Association 77
Student Government Association 68
Student Life 153

T

Tennis 150

U

Underclassmen 41

W

Who's Who In American Colleges and universities 98

CHEMSTRAND
C O M P A N Y

Best wishes from Chemstrand Company. Many of your friends and neighbors are part of the Chemstrand family, employed at its Decatur, Alabama facilities.

Acrilan Acrylic Fiber
Nylon Intermediates
Blue "C" Polyester Fiber
Technical Center

DECATUR, ALABAMA

A Division of **Monsanto** Company

To
PETE & TOM'S
CLEANERS
for fastest service
and quality
dry cleaning.

Rexall DRUGS

Compliments of
LIMESTONE DRUGS COMPANY
for all your prescription needs.

IT'S A PLEASURE!

to serve you with
Meadow Gold products.
MEADOW GOLD DAIRIES
Decatur, Ala.

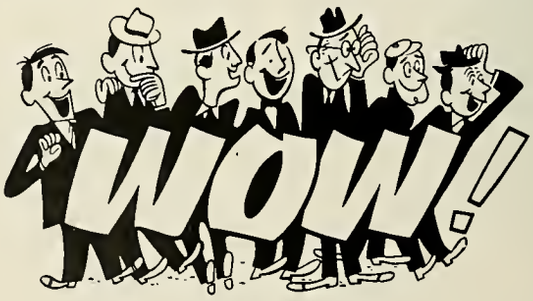

Shop at
FRED KING & SON LTD.
for all your clothing needs.
Athens, Ala.

Compliments of
BEN JAFFE & SONS LTD.
DEPARTMENT STORE

Compliments of
ROBERT C. GARRISON

Compliments of

ATHENS COLLEGE CIRCLE K CLUB

Better Values

Start at

BRETTS MEN'S
CLOTHES

on the Square
in Athens, Ala.

Stop at
Bretts Today!

Compliments of

3M COMPANY

DECATUR, ALABAMA PLANT

Minnesota Mining & Manufacturing Company

Brenda Olson

All mankind is of one author and is one volume; when one man dies a chapter is not torn out of the book, but translated into a better language; and every chapter must be so translated. . . . God's hand is in every translation and his hand shall bind up all our scattered leaves again for that library where every book shall be open one to another.

John Donne Meditation XLL

Collection: Jewel Hertzler Rosenau

Donated by: Mr. & Mrs. Bobby Ray Hicks
(Jill Rosenau Hicks)

GAYLORD F